DEVOTED TO THE ADVANCEMENT OF THE GUERNSEY

Guernsey Breeders' Journal

VOLUME 41 JUNE 15 NUMBER 12

WHO'S WHO

It is customary under this heading to list the authors appearing in the current Journal. It is rather embarrassing to list the writers of the present issue, for they constitute the Journal staff.

WHAT'S COMING

How Changes Come About

In the third installment of the A B C of Breeding, prepared by Leon F. Whitney, he has taken as his subject a most interesting one. He says, "What puzzles the average breeder about as much as any other one particular is an explanation of how our great dairy cattle of today could have come from the ancient progenitor which was only able to give enough milk to nourish one calf."

He gives the reasons for these changes, and discusses the relation of theory and belief; can you control sex; the sugar treatment; the right side method of breeding, and the time method of mating to control sex. This most unusual article will appear in the next issue of the Journal.

A Great English Herd

Lord Poltimore has dispersed his herd of Guernseys. Among this herd were some very well known animals. The herd was the result of nearly fifteen years of good management under dairy conditions to prove the real worth of Guernseys in England.

It was a good sale and brought an average comparable with those of recent date, in fact around $280 each. E. Walford-Lloyd, our English correspondent, tells the story.

The Great Ghost

"CONVERSION FACTORS"

Do you believe in conversion factors in figuring the production of your animals? Professor V. A. Rice of the Massachusetts State College gives some facts regarding these factors.

Contents

FEATURE ARTICLES

Emmadine Sale Tops the Season with an Average of $399.30 639
The Coventry-Florham Sale 640
Gayhead Guernsey Sale 642
The Chester County Sale 644
Chestnutwold Farm Dispersal Sale 645
Ringside Chatter 647
Highland Farm Dispersal Sale—By W. S. Dunn 648
Eisele Guernsey Farm Dispersal—By R. L. Holden 649
North Carolina Guernsey Sale—By S. O. Rich 675

GENERAL NEWS

Testers Submit Reports 651
Tests High 651
Advanced Register Notes 653
Better Sires Work in Virginia 654
North Hennepin D. H. I. A 654
Purchases Herd 654
Huntington County Breeders Meet 674
Guernseys in South Africa 674
Cicero, Wisconsin, D. H. I. A 674
Berendsen Guernseys High 674
Osceola, Michigan, D. H. I. A 674
Influence of 4-H Club Work 674
News Briefs 676
Maryland Breeders Survey State A–1
Bonny Brook Herd Recognized A–2
Cows Balk at False Teeth A–2
Busboom Herd Makes Good A–3
Frank B. Hardy Sells Herd A–3
Orangeburg Bull Sale A–3
Cass County Calf Club A–4
Phillips Guernseys High A–4
Kirby Dairy Herd Abortion Free A–4
Shenandoah Valley Association Organized A–4
Ashby's Herd Tests High A–4

DEPARTMENT INDEX

Editorial Comment—Guernseys an Investment, Applicants for Membership 646
Our New Class Leaders:
Peggy's Mary May 2d 221505 652
Mount Hope Periwinkle 256531 652
Approved Records 654
What the Cows Are Doing 658
Index to Advertisers A–19
General View During the Chester County Sale ..... Cover Cut

Copyright, 1932, by THE AMERICAN GUERNSEY CATTLE CLUB

Published the first and fifteenth of each month by THE AMERICAN GUERNSEY CATTLE CLUB at Peterboro, New Hampshire

SUBSCRIPTION PRICE: PER YEAR $2.00

KARL B. MUSSER — Secretary-Treasurer, Editor
LINCOLN R. LOUNSBURY — Journal Division, Managing Editor
C. M. CUMMINGS — Advanced Register Division
W. A. KNOWLES — Accounting Division
ELSWORTH BUNCE — Information and Service Division
E. L. SAFFORD — Herd Register Division

Field Representatives

H. C. BATES, 1100 McLynn Avenue, N. E. Atlanta, Georgia
C. B. FINLEY, Room 203, Gorham Building, Minneapolis, Minnesota
R. L. HOLDEN, 500 North Salisbury Street, West Lafayette, Indiana
C. W. ROBINSON, Room 326, Corbett Building, Portland, Oregon

Milk Marketing Representative

W. W. FITZPATRICK, Clemson College, South Carolina

Entered as Second Class Matter December 15, 1909, at the Post Office at Peterboro, New Hampshire, under act of March 3, 1879. Acceptance for mailing special rate of postage provided in section 1103, Act of October 3, 1917; authorized August 9, 1918.

Ninth Completely Negative Test....

On May 9, 1932, Florham Farm had its eighteenth blood test of the entire herd which showed all animals negative—without a suspicious reaction in any dilution.

This is the ninth consecutive test of the entire herd which has shown completely negative results.

We offer bulls of various ages from high producing dams.

Home of

Langwater Star Gazer
60164

Langwater Country Gentleman
141686

Florham Heritor
123442

Miss Ruth V. Twombly
Owner

R. H. Allen
Mgr.

Florham Farm

Madison, New Jersey

George White, Gayhead Guernseys, and his smile

Men Backing the Spring Sales in the Eastern States

[We regret that owing to the illness of R. Lawrence Benson we were unable to secure a picture of the Coventry-Florham consignors.]

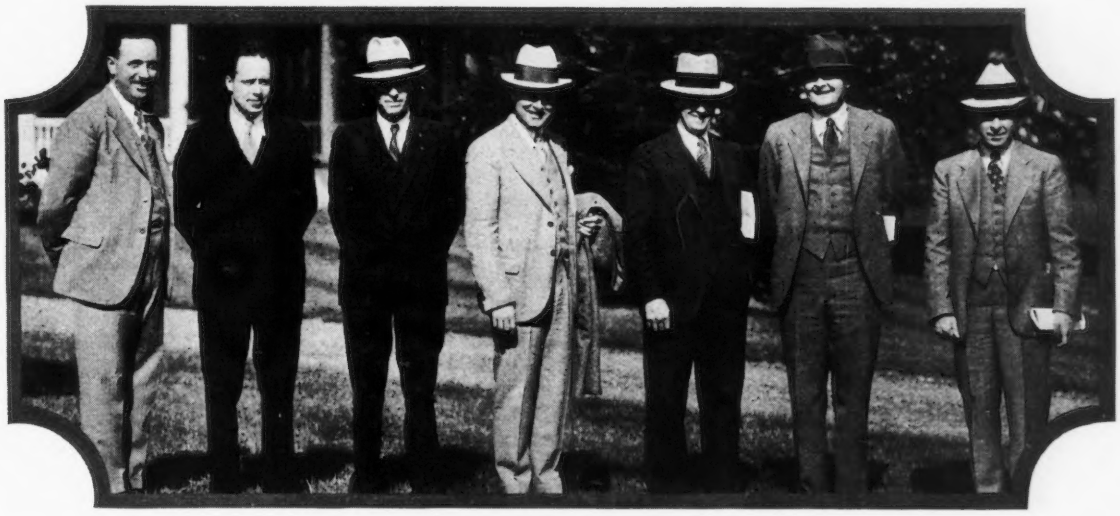

Chester County, Pennsylvania, Sales Committee, including: Larry Tessier, Francis Sheehan, Douglas Gilpin, Walter F. Andrews, auctioneer, W. K. Hepburn, reader of pedigrees, Harry M. Pate, chairman, and Emil Oleson, state fieldman.

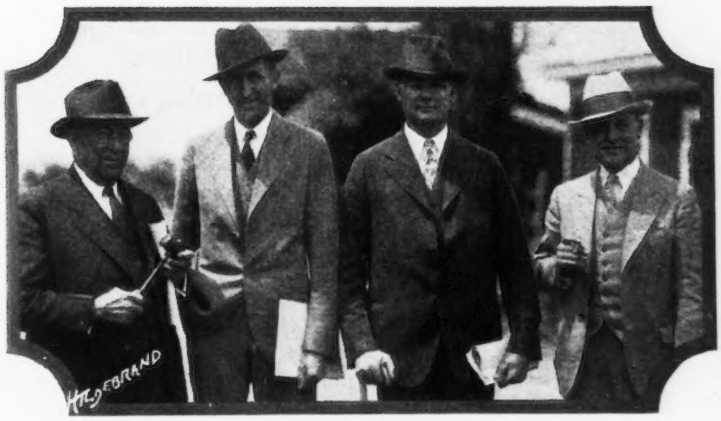

The sales staff of the eastern sales: George A. Bain, Mort Granger, Louis McL. Merryman and Walter Andrews. Nearly all the eastern sales were handled by this quartet or some member of it.

Consignors to the Emmadine Sale: Guy Harmon, Homestead Dairy Farm, Salisbury, Maryland; J. E. Dodge, Emmadine Farm, and John S. Clark, Caumsett Farm, Huntington, Long Island, N.Y.

Four two year old daughters of Rockingham Royal Holliston 112267

Daughters of Rockingham Royal Holliston 112267 are coming into their own

Rockingham Royal Violet 251019		9024.8	450.8	GG
	142 days	4615.2	224.83	A
Rockingham Royal's Betty 222398		10408.9	489.3	G
		12753.4	626.6	C
Rockingham Royal Daisy 248596		6486.1	343.5	FF
Rockingham Ada 302212		11177.0	569.8	G
	113 days	5258.5	241.47	D
Rockingham Royal Lady 350737	67 days	2304.1	100.39	F
Rockingham Mistletoe 339775	223 days	6875.6	271.12	G
Rockingham Royal Choisie 350738	67 days	2083.6	101.83	G

Their Sire

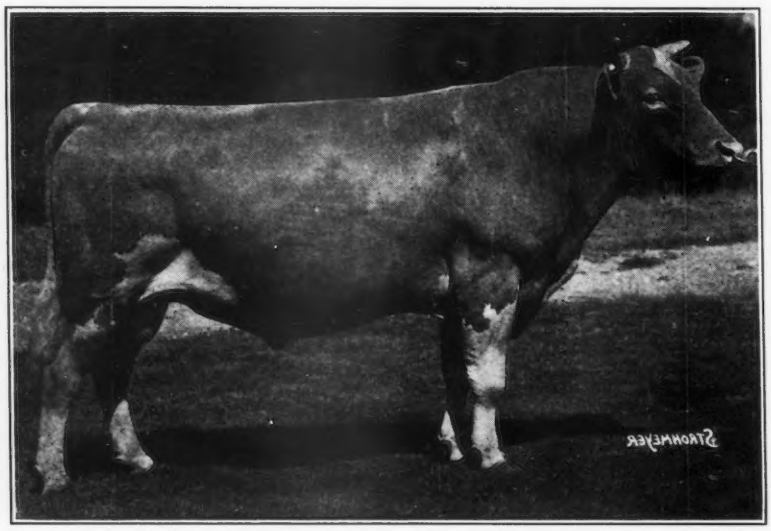

Rockingham Royal Holliston 112267

Sired by Langwater Holliston 28055, 53 A. R. daughters including Rockingham Francaise 256675, 739.7 lbs. fat, C; Rockingham Maid 94933, 820.4 lbs. fat, D. His progeny have won prizes in the show ring.

His dam is Brilliant Lassie 86452

Long distance champion of the breed.

Her 10 consecutive records average 653 lbs. fat.

Rockingham and Greycourt Farms

Salem, New Hampshire **Methuen, Massachusetts**

Federal Accredited and subject to Agglutination Test for Infectious Abortion

C. E. TISDALE, *Mgr.*—Address correspondence to D. G. TENNEY, *Owner*, 535 Fifth Avenue, Room 1002, New York City

Foremost Ingeborg 356619, consigned by J. C. Penney, owner of Emmadine Farm, (right) and purchased by Thurmond Chatham, owner of Klondike Farm, Elkin, North Carolina, (left) for $700.

Emmadine Sale Tops The Season With An Average Of $399.30

THE top sale of the season was the second sale to be held by Emmadine Farm of Foremost Guernseys at Hopewell Junction, New York, on May 21. Fifty head brought a total of $19,965, an average of $399.30. This year the honor of being the top sale is quite a worthy one as in two weeks' time in the Mid-West, South and East there were over 700 animals sold at auction.

The weather favored the sale and as a result a very large and representative crowd was present, the most representative of any of the eastern sales as breeders were at Emmadine from more than twenty states and the animals were sold into nine states and Costa Rica.

Program at Emmadine

BEFORE analyzing the sale a brief view of the accomplishments at Emmadine should be given, and in the words of Jimmy Dodge, manager of this breeding establishment that is owned by J. C. Penney, he says: "If we did not have their parents, or very close relatives, we would have to retain in our herd many of the females we are offering in order to continue our constructive breeding program, for we are including in this sale a number of our very tops, especially in the younger animals. The marked reproductive ability of our herd sires and matrons makes it feasible for us to sell these choice animals without detriment to our breeding plans.

"In our breeding operations we have always stressed the value of health and vigor, for without these qualities our efforts in bettering type and production would be of little value. In order to promote hardiness our females above four months of age are raised out of doors and are fed almost entirely on roughage. In the winter time, at night, they are housed in what are practically open sheds. In summer the young cattle are at pasture and the cows in milk are in the barns only at milking time. It has not been our ambition to make world records. Our aim has been to breed cows of correct type that are vigorous, hardy and large producers so that they and their descendants may make a real contribution to the improvement of the Guernsey breed. In other words, we are working toward the elimination of all defects and the greater development of every good feature of the breed.

"Our breeding and developing program is showing results beyond what might be expected in nine years. Seventy-two cows, six mature, nine four year olds, eleven three year olds, and forty-six two year olds, bred and Advanced Register tested on the farm, averaged 10912 pounds of milk and 574 pounds of butter fat on an average daily grain ration of 8.1 pounds."

(Please turn to page 672)

The Coventry-Florham Sale

A Good Sale That Averaged $394.15 For Fifty-three Head

THE seventh annual Coventry-Florham Sale, held at Trenton, New Jersey, on May 19, was filled with surprises. The day was perfect and the usual good crowd was in attendance. The bidding did not lag and the average for fifty-three head was $394.15, an increase of sixty dollars over the National that was held the week prior. This is the second time that this sale has exceeded the National.

The offering was of its usual high caliber and the surprises came among the purchasers. There were more oldtimers there to buy than would ordinarily have been expected. The top animal, Springwater's Betty 250861, consigned by Joseph L. Hope, was purchased by Frank Graham Thomson of Devon, Pennsylvania, for $3,250. She was an excellent individual and was sought after by several different buyers. Mr. Thomson, the owner of Brookmead Farm, is one of the older breeders of Guernseys in this country and was the highest buyer in the sale in that he purchased three animals for a total of $3,985.

Another surprise was created when Ex-Governor Westmoreland Davis of Morven Park, Leesburg, Virginia, purchased the top bull, Langwater Vulcan 199097, for $900. It will be remembered that Governor Davis dispersed his herd in May, 1930, when there were 110 head sold at auction at his farm. His purchase of this young bull came as a complete surprise. Governor Davis is an oldtime breeder and was well known in the Guernsey circles of the East and South.

Among the other breeders who have been breeding Guernseys for many years and who purchased at this sale were Mrs. Robert Bacon of Oldacres Farm, Westbury, Long Island, New York; M. T. Philips, Pomeroy, Pennsylvania; W. S. Sheehan, Kennett Square, Pennsylvania; Harry B. Shenk, Elverson, Pennsylvania; Chester C. Bolton, Franchester Farm, South Euclid, Ohio, and Joseph L. Hope, Madison, New Jersey. Nine states were represented among the purchasers.

The purchaser of the largest number of animals was W. C. Sills, Topsfield, Massachusetts, who secured eight head for a total of $2,345. Mr. Sills is quite well known among the Ayrshire breeders and he is now building a small Guernsey herd. The third heaviest buyer was A. D. Thayer, Gwynllan Farm, Gwynedd Valley, Pennsylvania, who secured four head for a total of $1,960. There were several new buyers at this sale, as well as the older ones, and additions were made to a number of new herds.

Rather unusual at these sales is the fact that the auction was not started until after lunch when there was no intermission until fifty-three animals had gone over the block for a total of $20,890. The event opened with the offering of Langwater Vulcan 199097 that proved to be the high bull. From the receipt of the first bid until the finish the bidding was fast. The second high bull, Florham Gaylad 190331, was purchased for $500 by J. W. Burke and Son and W. C. Morrow of Tyrone, Pennsylvania. This bull was consigned by Miss Ruth V. Twombly, Florham Farm. The third high bull was Langwater Valentino 199098, consigned by Langwater Farm and purchased by Charlton Yarnall of Media, Pennsylvania, for $400.

Of course, the sensation of the sale, and in fact that of the entire sale season, was the bidding in by Dr. Deubler, in behalf of Frank Graham Thomson, of Springwater's Betty 250861 that brought $3,250, the highest price animal at any sale. The bid started at $500 and very rapidly mounted to $2,500, after which she was sold for $3,250. The second high cow, Barbara of Good View Farm 206244, consigned by H. G. Haskell of Hill Girt Farm, was purchased by A. D. Thayer for $800. The third high female was Hilltop Butterfat Rosette 265850, consigned by George M. Hendee, Hilltop Farm, and purchased by Thomas Marsalis, Queenstown, Maryland, for $625.

The consignors at the Coventry-Florham Sale included R. L. Benson, Coventry Farm, Princeton, New Jersey; Joseph L. Hope, Florham Farms, Madison, New Jersey; Miss Ruth V. Twombly, Florham Farm, Madison, New Jersey; James E. Russell, Glenburnie Farm, Trenton, New Jersey; H. G. Haskell, Hill Girt Farm, Cossart, Pennsylvania; George M. Hendee, Hilltop Farm, Suffield, Connecticut; John

(Please turn to page 651)

Springwater's Betty 250861, the highest price animal at any sale, that was purchased by Frank Graham Thomson, Devon, Pennsylvania, for $3,250. She was consigned by Joseph L. Hope.

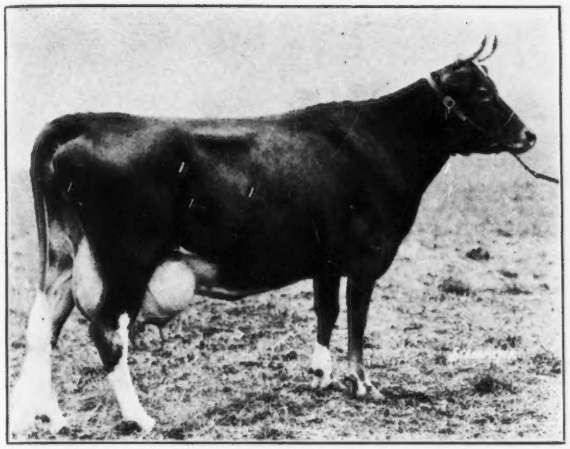

Glenburnie Grace 232622, consigned by James E. Russell, Trenton, New Jersey, and purchased by A. D. Thayer, Gwynedd Valley, Pennsylvania, for $460

Barbara of Good View Farm 206244, consigned by H. G. Haskell, Cossart, Pennsylvania, and purchased by A. D. Thayer, Gwynedd Valley, Pennsylvania, for $800

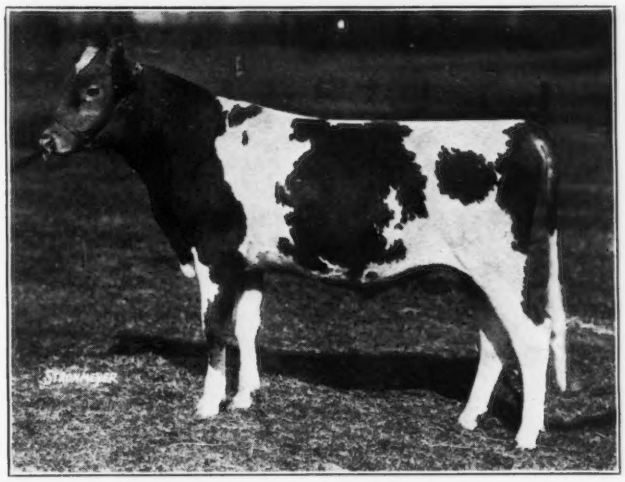

Florham Gaylad 190331, consigned by Ruth V. Twombly, Madison, New Jersey, and purchased by J. W. Burke and Son and W. C. Morrow, Tyrone, Pennsylvania, for $500

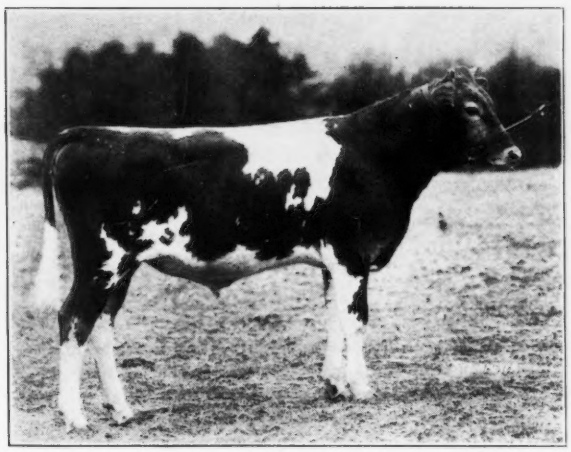

Langwater Vulcan 199097, consigned by John S. Ames, North Easton, Massachusetts, and purchased by Westmoreland Davis, Leesburg, Virginia, for $900

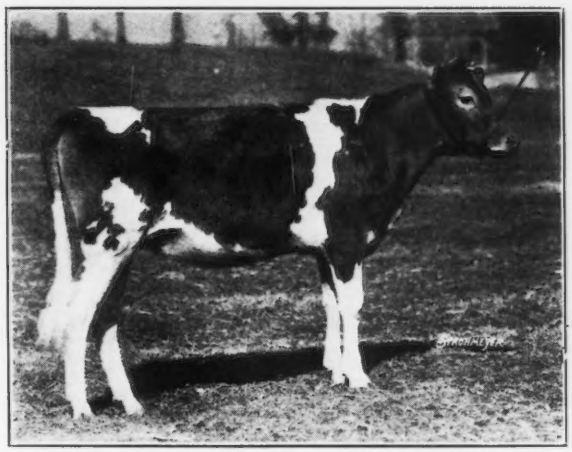

Langwater Turquoise 351415, consigned by John S. Ames, North Easton, Massachusetts, and purchased by Chester C. Bolton, South Euclid, Ohio, for $500

Ring view at the Gayhead Guernsey Farm Dispersal Sale during the selling of Fernbrook King Hendrick 122009

Gayhead Guernsey Sale

A Good Sale With Top Female Bringing $2,000 And Top Male $1,200

"IT is a great honor to offer cattle from such a judge of breeding, production and type as George M. White." With this simple but sincere statement the Gayhead Guernsey sale was opened by Louis McL. Merryman and George A. Bain.

The culmination of many years of planning and breeding was offered by Mr. White at his sale of all the sound animals in his Gayhead herd at the farm, Coxsackie, New York, on May 23. As a result, forty-eight head brought a total of $16,385, or an average of $341.35 per head.

When George White won "Get of Sire," "Advanced Register Get" and "Peer Trophy" at the 1930 National Dairy Show, all Guernseydom rejoiced that a real farmer-breeder had been so rewarded.

Success Built Upon Breeding Plan

HOWEVER, his success was not built upon an ordinary farm foundation but a plan of breeding that George had worked out some seventeen years ago. In 1913 he selected Ultra May King 27600 as the sire to head up his future breeding activities. George had two reasons in mind for selecting this sire: First, the excellent quality of his dam, Ultra Lady 38913, and second, he carried the blood lines which were thought to be superior in type and production at that time.

Following in succession, through the years from 1913 to date, were herd sires that always emphasized the breeding of May Rose 2d 3251 P. S. They included Gayhead's Ultra May King 40432, Gayhead's Knight 71946, Gayhead's Mahomet 111871 and finally the grand champion at the National Dairy Exposition, Fernbrook King Hendrick 122009.

In concentrating upon the May Rose breeding, there probably was no other establishment in America whose animals traced back so many times to this family.

The story of the development of Gayhead Farm and the herd would fill many pages of the Journal, and would read like a novel, for George and Maggie White have overcome disappointments, obstacles and reverses, always to come to the forefront smiling.

This sale is not the end of Gayhead Farm, but rather the overcoming of another obstacle. Mr. White was unable to obtain a suitable milk market in his locality so naturally had to reduce the herd. Realizing the fact that the cattle would not be appreciated unless a dispersal was held, he decided to sell all animals that were sound and fit, reserving only one young bull and two heifers, together with the animals that were unfit for sale at the time.

The herd was in excellent condition, having been fitted by Art Klussendorf who is known to hundreds of breeders. He had the animals in a good working condition, but not at the height of showing.

There was a real innovation in the make-up of the catalog that gave much more information than usual. Miss Molly L. Lewis of Danvers, Massachusetts, formerly with Mr. White in charge of the herd, assisted in preparing much of the material.

Tops of the Sale

HIGH price for any bull of the sale season was given by J. E. Dodge of Emmadine Farm, Hopewell Junction, New York, when he paid $1,200 for Fernbrook King

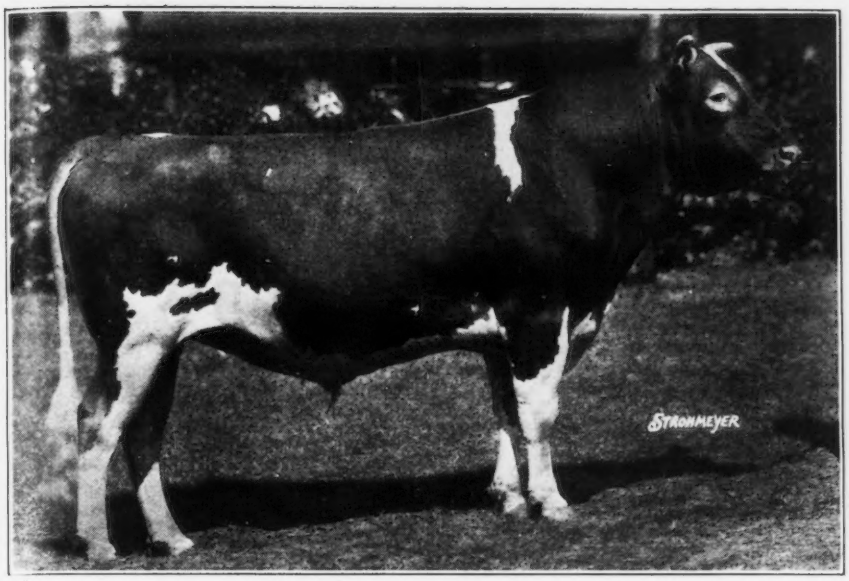

Fernbrook King Hendrick 122009, that was purchased by J. E. Dodge, Hopewell Junction, New York, for $1,200

Hendrick 122009. This bull was formerly grand champion at the National and had several daughters in the sale. While the bidding began at $500 and moved upward steadily, it was not fast. There were several breeders who were interested up to $1,000 or $1,100, but dropped out after Mr. Dodge made his bid of $1,200.

The second priced bull of the sale was Gayhead's Mahomet 111871 that brought $600 and was purchased by George D. Pratt, Jr., Bridgewater, Connecticut. "Mahomet" has four Advanced Register daughters with an average production of 11450 pounds of milk and 608 pounds of butter fat. He traces forty-one times to May Rose 2d breeding and had four daughters in the sale.

High priced cow, and the second high price animal this spring in any sale, was Gayhead's Columbine 249391 that was purchased by Hugh Barclay, Douglaston Manor Farm, Pulaski, New York, for $2,000. "Columbine" is by Gayhead's Knight 71946, A.R., and out of Gayhead's Pretoria 114133 that made 15505.4 pounds of milk and 630.2 pounds of butter fat in class A. She was on the show circuit and is a good possibility for this year. While she carries type she also has production, having made 15501.5 pounds of milk and 694.0 pounds of butter fat in class D.

The second high price female was Imp. Archer's Pearl 305200 that brought $700 and was secured by B. D. Miller, Bethany-Homestead Farms, Honesdale, Pennsylvania. This splendid animal was first as a three year old at the New York State Fair and has a production record of 13458.1 pounds of milk and 607.2 pounds of butter fat in class C. She was sired by Imp. Archer of Cloture 133486, A. R., and was out of Pearl of Mouilpied R. G. A. S. 23433 P. S. "Archer" was the former herd sire at Bethany-Homestead Farms and left behind him twenty-one daughters in that herd that are all making good. He was a son of Imp. Primrose's Butterfat 104967.

Distribution of Buyers

ANIMALS from the herd were sold into eight states, including New York, Pennsylvania, Massachusetts, New Jersey, Maryland, Vermont, Connecticut and California. Two animals, a bull and heifer, will cross the country to California where the bull, Gayhead's King Sol 198946, will head the herd of George W. Emde, Lodi, California. "King Sol" was by Fernbrook King Hendrick 122009 and out of Langwater Sunshine 2d 273786.

The highest buyer at the sale was George D. Pratt, Jr., who purchased ten head for a total of $2,810. He was followed by Hugh Barclay who secured two head for $2,350, and J. E. Dodge who purchased three head for $1,775.

There is still a bull market as the five bulls offered brought an average of $567 per head.

The sale was handled by the Herrick-Merryman Sales Company with George A. Bain, auctioneer, Louis Merryman in the box, Mort Granger in the ring and Elsworth Bunce of The American Guernsey Cattle Club handling the book.

Following is a list of the animals and buyers:

Harry Bailey, Mount Tremper, New York	
Langwater Sunshine 2d 273786	$500
Hugh Barclay, Pulaski, New York	
Gayhead's Ultra Hope 177891	350
Gayhead's Columbine 249391	2,000
Henry Burden, Cazenovia, New York	
Gayhead's Kingly (Bull)	75
J. W. Burket and Son, Tyrone, Pennsylvania	
Gayhead's Queen Acantha 355657	250
Gayhead's Queen Patricia 355641	110
J. DeMarco, Duanesburg, New York	
Gayhead's Queen Anne 333807	300
Gayhead's Clematis 148668	200
Gayhead's Queen Delight 333812	250
Gayhead's Queen Rose 333809	275
J. E. Dodge, Hopewell Junction, New York	
Fernbrook King Hendrick 122009 (Bull)	1,200
King's Vesta of Fernbrook 165581	275
Gayhead's Queen Fie 355646	300

(Please turn to page 650)

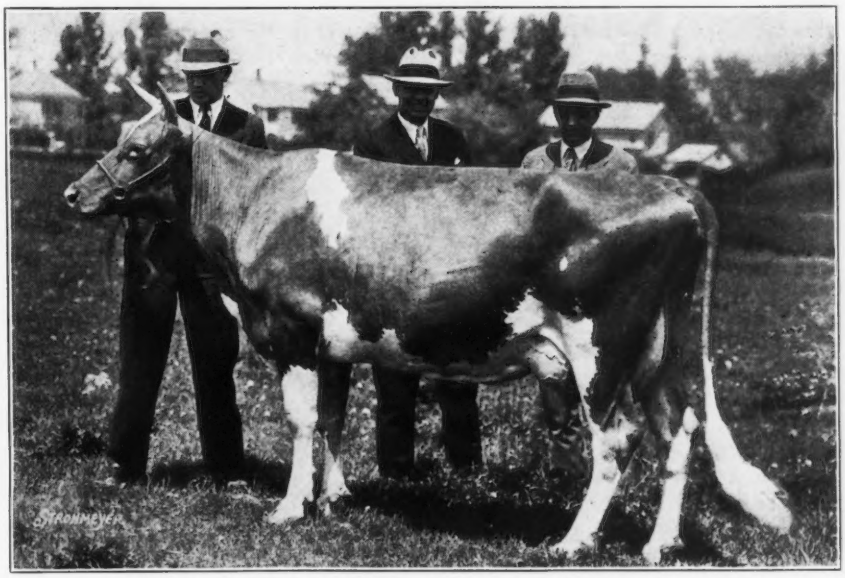

Gayhead's Columbine 249391, that was purchased by Hugh Barclay, Pulaski, New York, for $2,000. In the background, left to right, is K. C. Sly, manager of Douglaston Manor Farm, Hugh Barclay, owner, and George White

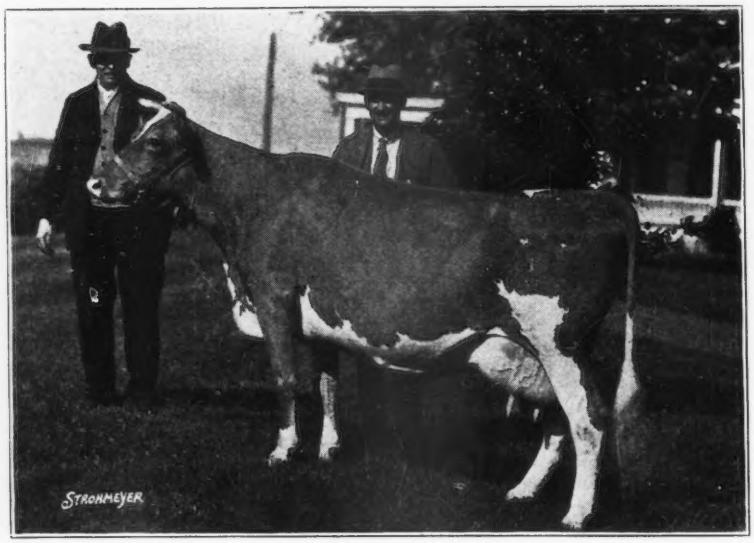

Jethro's Evelyn of Harriton 264175, that was purchased for $425, with (left) Fred Huggler, Paoli, Pennsylvania, consignor, and Alexander D. Thayer, Gwynedd Valley, Pennsylvania, purchaser

The Chester County Sale

Fifty-seven Head Average $188.95

THE fifth annual Chester County Sale was held at Sunny Ridge Farms, Chadds Ford Junction, Pennsylvania, on May 18. A little stronger guarantee was placed on this sale regarding the blood test. Only animals were selected from herds entirely negative to the blood test. In former years the animals themselves were blood tested but might have come from herds having positive animals, but this year only negative animals from negative herds were consigned. The result was a very good group of Guernseys that would be a credit to most any herd. The sale was just what the Chester County breeders stated it would be—an excellent opportunity to secure real values for your money.

The sale was opened by A. P. Irwin, owner of Sunny Ridge Farms, who welcomed the large crowd of breeders and visitors and made a very significant statement. Mr. Irwin stated that after a study for the past few years of investments of various kinds he had found that there was nothing today that made a better investment than the purchase of a first class Guernsey cow. You can get a calf each year, you can have the production of the cow and they will both be productive. Mr. Irwin has proved from his own experience with Guernseys that his investment in the fawn and white has been a good one and still is. He stated that you could place other investments in stocks and bonds along side of that in Guernsey cattle and you would find that the latter investment today is better than the former. This statement really carried through to all the sales.

Sunny Ridge Farms and the Chester County Sale have become almost synonymous. The farm is well located to handle the event and the generous cooperation of both Mr. Irwin and Harry Pate, manager, has had much to do with the success of the sales.

The fifty-seven head offered at auction brought a total of $10,770, an average of $188.95. The top of the sale was Jethro's Evelyn of Harriton 264175 that brought $425 and was purchased by A. D. Thayer, Gwynedd Valley. She was consigned by Fred Huggler, Charmont Farms, Paoli. The second high honors for females were divided between Golden May Rose of Hill Girt Farm 170617, that was consigned by Hill Girt Farm and brought $400, and Mabel's Jewel of Millay's Homestead 152358, consigned by Thomas F. Branson, Fellowship Farm, that brought the same price, both being bid in by A. P. Irwin.

The high bull was Hill Girt Toro 199105, consigned by H. G. Haskell, Hill Girt Farm, and purchased for $300 by Longwood Farms, Kennett Square. The second high bull was Clarion of Hill Girt 151657 that brought $185 being purchased by Hugh Moore, Mortonville.

True to his idea that Guernseys today are one of the best investments, A. P. Irwin was the high buyer at the sale securing nine head for a total of $2,300. W. T. Groth of Hatboro was the second high bidder securing six head for $1,030. The third high bidder was A. D. Thayer who paid $675 for two head. Frank D. Showalter, Phoenixville, secured three head for $635, and E. W. Robinson paid $505 for three head. Among the more recent Guernsey admirers to purchase at the sale was Justice Owen J. Roberts of the Supreme Court of the United States.

The sales committee in charge consisted of Harry M. Pate, chairman, W. K. Hepburn, F. W. Sheehan, Douglas Gilpin and Larry Tessier. "Bill" Hepburn read pedigrees and Walter F. Andrews was auctioneer.

Following is the sale list:

Marion Beal, Elmer, New Jersey	
Hill Girt Virginia 356825	$160
David H. Beckbill, Lancaster, Pennsylvania	
Fairy Mermaid of Fellowship 297170	130
Harry G. Brenaman, Strasburg, Pennsylvania	
Flirt of Hilldene 228989	95
Alice Hyacinth 229633	145

(Please turn to page 650)

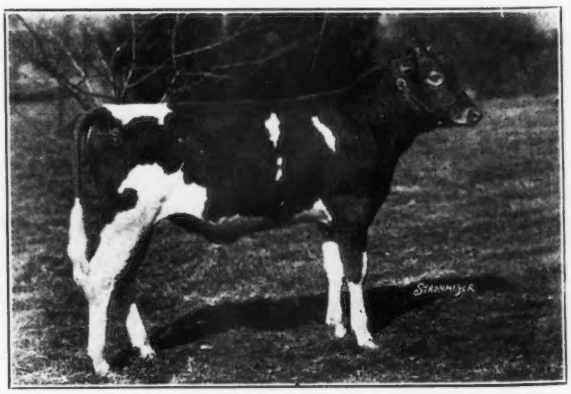

Hill Girt Toro 199105, consigned by Hill Girt Farm, Cossart, Pennsylvania, and purchased for $300 by Longwood Farms, Kennett Square, Pennsylvania

Chestnutwold Farm Dispersal Sale

A Uniform Group of Animals Bring $16,740

THE Chestnutwold Farm Dispersal was a good sale. There were eighty-seven head included in the sale, making a complete dispersal of the herd owned by Miss Dorothy Cadwalader, Phoenixville, Pennsylvania. The sale was held at the Trenton Inter-State Fair Grounds at Trenton, New Jersey, and these eighty-seven head brought a total of $16,740, an average of $192.41.

The herd was built around Langwater Knight 46830 and his full brother Langwater Valiant 51868. The foundation was carefully laid with good individuals of fashionable breeding and the ringside was well pleased with the offering. It was the third day of sales following Chester County, Pennsylvania, and the Coventry-Florham Sale. There was very little speculation as to what the herd might bring, but as the day opened fair and warm and a real size crowd gathered in the sale ring, the atmosphere of a successful sale was evident. It was one of the fastest and most spirited bidding sales in recent years. The entire herd was disposed of in just a little over four hours. George Bain, the auctioneer, worked not only effectively but rapidly and the bidders responded in the same spirit. As a result of the sale several new breeders were added to the ranks of the Guernsey.

The top bull, Chestnutwold Eclipse 199617, a young calf born in July, 1931, was secured for $500. He was purchased by J. A. Poorbaugh and Clarence Green of York, Pennsylvania. The second high bull, Chestnutwold Sky Rocket 149632, a four year old and sire of many of the good things in the sale, was secured for $400 by W. S. Sheehan, Kennett Square, Pennsylvania. A rather odd occurrence in the sale of this bull was the fact that he was not brought into the ring but was sold from the catalog. This was one of a few times at an auction sale that this has happened. The third high bull, Chestnutwold Matchless 199616, brought $265 and went to Lloyd G. Thompson, Allenwood, New Jersey. There were ten bulls offered, many of them young, and while the top brought only $500 these ten bulls averaged $228.

The difference in the three top females was only ten dollars as Chestnutwold Clarinda 286864, purchased by Jacob Tanis, North Haledon, New Jersey, brought $360 as a top, Chestnutwold Charmaine 242171, purchased by the same breeder, brought $350, and Chestnutwold Fantine 343038, purchased by A. D. Thayer, Gwynedd Valley, Pennsylvania, brought $350.

The buyers were distributed quite well over the eastern states coming from Pennsylvania, Delaware, New York, New Jersey, Massachusetts and Maryland, with W. S. Ridgly from Decatur, Illinois. The high buyer at the sale was Jacob Tanis who secured ten head for a total of $2,300. Weston D. Bayley of Philadelphia secured ten animals for $1,875, E. Baker Pyle, Phoenixville, Pennsylvania, bought six head for $1,205, and M. A. Wilson, Skillman, New Jersey, secured five for $1,055.

At the close of the sale Miss Cadwalader congratulated Mr. Bain on the prices he secured and stated that if she could realize as much on her Wall Street stocks as she had on her Guernseys she would be a very happy woman. "I did not sell my herd because it was a losing proposition but rather because it is the best investment to cash in on at this time," she stated.

Following is the sale list:

J. Raymond Arnold, Hillam, Pennsylvania	
Chestnutwold Sky Pilot 199613 (Bull)	$160
Annie Coe Ball, Willow Street, Pennsylvania	
Chestnutwold Sonya 315127	160
Weston D. Bayley, Philadelphia, Pennsylvania	
Chestnutwold Primrose 343039	350
Chestnutwold Henrietta 327583	165
Chestnutwold Gretchen 357650	110
Chestnutwold Mariana 346821	110
Chestnutwold Marlene 339368	200
Chestnutwold Madonna 357649	210
Chestnutwold Norma 357648	210
Chestnutwold Hercules 199612 (Bull)	200
Chestnutwold Carmine 357651	210
Chestnutwold Daisy 357641	110
David S. B. Chew, Radnor, Pennsylvania	
Chestnutwold Majesty 199611 (Bull)	140
C. G. Collins, Hockessin, Delaware	
Chestnutwold Veda 307683	300
Chestnutwold Clarice 315848	200
Harvey C. Craft, Glen Cove, Long Island, New York	
Chestnutwold Twilight 337027	145
Chestnutwold Babette 270122	190
Chestermont Daisy Pearl 155056	160
George V. N. Davis, Somerville, New Jersey	
Chestnutwold Lady Grace 199297	145
Chestnutwold Nivolette 239654	165

(Please turn to page 650)

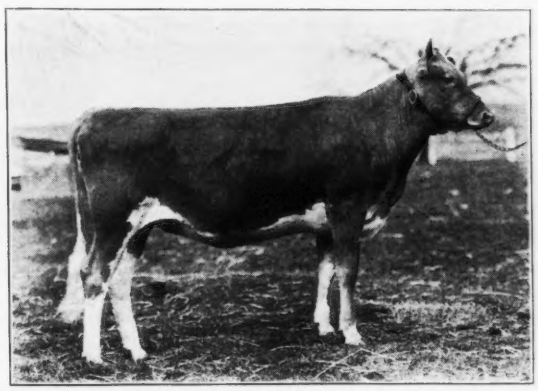

Chestnutwold Fantine 343038, that was purchased by A. D. Thayer, Gwynedd Valley, Pennsylvania, for $350

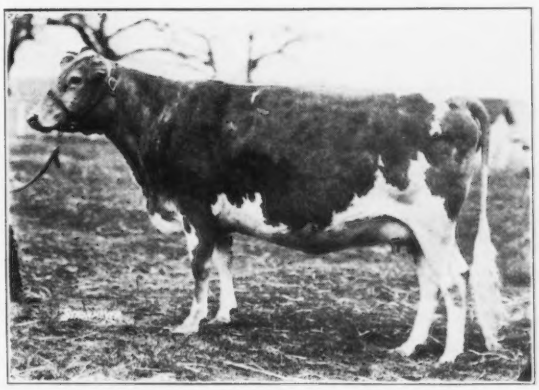

Chestnutwold Clarinda 286864, that was purchased by Jacob Tanis, North Haledon, New Jersey, for $360

Editorial Comment....

Guernseys An Investment

A few days ago, at the Chester County Sale in Pennsylvania, A. P. Irwin, owner of Sunny Ridge Farms, made the following statement, "I have found, after a study of investments of various kinds, that no better investment exists today than the purchase of a first class Guernsey cow."

Again, following the dispersal sale of the herd belonging to Miss Dorothy Cadwalader, she stated, "If I could realize as much on my stocks as I have today on my Guernseys, I would be a very happy woman."

After hearing these two statements coming from people who are familiar with financial conditions, we began to wonder just how much better the Guernsey was than other investments. With the help of the United States Department of Agriculture, the Standard Statistics, Incorporated, and our own resources, we are presenting a table showing the prices on ninety leading stocks, butter, fluid milk, feed, farm income and Guernseys. A study of this table substantiates the statements made at the beginning of this editorial.

Stock	Now	1 Year ago	3 Years ago
50 Industrial stocks	37.6	92.7	204.7
20 Railroad stocks	14.6	64.5	136.5
20 Utilities	53.7	141.1	233.0
*Average of all	36.8	96.8	197.9
Farm Products			
Butter (Avg. for Month)	20.0	26.1	45.4
Milk (U. S. Avg. 3.5%)	1.76	2.25	2.78
Wheat Bran	15.5	20.25	25.00
Wheat Middlings	10.50	19.50	24.25
Linseed Meal	29.00	31.25	52.25
Cottonseed Meal	14.50	22.00	38.30
Alfalfa Meal	18.30	21.83	29.30
Farm Income			
All Crops (in millions)	———	2,920	6,249
Livestock (in millions)	———	4,000	5,603
Pure Bred Guernseys			
Males	238.00	211.80	451.20
Females	212.00	222.40	412.90
Average of all	214.00	220.60	419.40

*Standard Statistics, Inc.

Briefly, the facts are that in three years leading industrial stocks have dropped 5.4 times below 1929; railroad stocks, 14.7 times, and utilities, 5.3 times.

In dairy products, butter shows a drop from 45.4 to 20.0, or better than two times the former price. Milk, testing 3.5, is off on the average of one dollar a hundred.

Feeds show quite a drastic drop with wheat bran down ten dollars a ton, wheat middlings, fourteen dollars, linseed meal, twenty-three dollars, cottonseed meal, nearly three times, or $24.50, and alfalfa meal, eleven dollars.

In the matter of income from crop farms and livestock farms, it will be noted that the livestock farmer fared better than the crop producer. The total income on crops dropped better than twice as much, being $3,200,000,000, while livestock income dropped $1,200,000,000.

Now consider for a moment similar statistics upon the Guernsey breed. During the past two weeks 699 pure bred Guernseys were sold at public auction for a total of $149,594. These figures are more than fair to the breed, for they include the results of five dispersal sales where many young animals and several blemished ones were sold. They were also gathered from all parts of the country, thus showing local conditions in the South, Mid-West, West and East. These are compared with 1,350 head for one year ago and 1,619 head for three years ago.

At no time in the past three years have the prices of pure bred Guernseys at auction dropped below twice what it was in 1929. All prices are around fifty per cent under those of three years ago, but this is not so in other leading investments and in most farm products.

Today good pure bred Guernseys are not only a good investment but an excellent one that can be cashed in for a considerably less loss than any of the other leading investments upon the market.

Applicants for Membership

THE following Guernsey breeders have applied for membership in The American Guernsey Cattle Club:

NEW JERSEY: J. Elliott Hall, Morristown, recommended by Gordon Hall.

PENNSYLVANIA: W. K. Hepburn, Anselma, recommended by R. T. Latshaw.

SALES AND MEETINGS

June 15. Defiance-Williams Guernsey Breeders' Association field day at the farm of their president in Williams County, seven miles west of Pioneer, Ohio.

June 16. Van Wert Guernsey Breeders' Association field day at the farm of Julius Friedly, Convoy, Ohio.

June 17. Nebraska Guernsey Breeders' Association annual field day, Fremont, Nebraska.

June 18. Knox County, Ohio, Guernsey Breeders' Association field day.

June 20. Firestone Farm's first Holstein-Guernsey Sale, Riding Pavilion on the farm, Akron, Ohio.

June 21. Holmes County Guernsey Breeders' Association field day at the farm of L. W. Bower, Glenmont, Ohio.

June 21. Wisconsin state picnic and field day, Blum Brothers Farm, Granton, Wisconsin. Eighteen miles southwest of Marshfield.

June 22. Ashtabula-Trumbull Guernsey Breeders' Association field day, Old Brick Farm, north of Orwell, Ohio.

June 23. Chagrin Valley Guernsey Breeders' Association field day, Elgercon Farm, Willoughby, Ohio.

June 23. Michigan Guernsey Breeders' Association annual field day, Fair Grounds, Charlotte, Michigan.

June 24. Columbiana-Mahoning Guernsey Breeders' Association field day.

June 24. Sheldegren Farm Guernsey Sale at the farm, Greenfield, Massachusetts. Sale managed by the Wetmore Sales Company, Winsted, Connecticut.

June 25. Stark-Portage-Summit Association field day.

June 28. Kalamazoo County, Michigan, Guernsey Breeders' Association summer picnic.

June 30. Sixth Aldrich Farm Field Day, Rehoboth, Massachusetts.

Aug. 3. Annual summer field day of the Indiana Guernsey Breeders Association to be held at the Model Farm of the Indiana Condensed Milk Company, Sheridan, Indiana.

Sept. 2-3. Eastern Shore Field Day, Queenstown, Maryland.

May 13, 1933. Foremost Guernsey Sale at Emmadine Farm, Hopewell Junction, New York.

FAIRS AND EXPOSITIONS

July 4-9. Northwest Fair, Minot, North Dakota.

Aug. 24-Sept. 2. Seventy-eighth annual Iowa State Fair, Des Moines, Iowa. Guernseys will be judged on Tuesday, August 30, by Professor Earl Weaver.

Sept. 5-10. New York State Fair, Syracuse, New York.

Sept. 18-24. Eastern States Exposition, Springfield, Massachusetts.

Sept. 28-Oct. 1. Bryn Mawr Guernsey Show, Bryn Mawr, Pennsylvania.

Sept. 30. Piedmont, Virginia, Dairy Festival, Manassas, Virginia.

Oct. 1. New Jersey Guernsey Breeders' Association, Incorporated, Guernsey Cattle Show, Far Hills Fair Grounds, Far Hills, New Jersey.

Oct. 3-8. Danbury, Connecticut, Fair. Guernseys will be judged on October 5 by E. G. Woodward, Taconic, Connecticut.

Oct. 3-9. Dairy Cattle Congress, Waterloo, Iowa.

Oct. 8. Sixth Annual Sewickley Guernsey Cattle Club Show, at the Allegheny Country Club Show Grounds, Sewickley Heights, Pennsylvania W. K. Hepburn, Anselma, Pennsylvania, will judge.

Nov. 5-11. Pacific Slope Dairy Show, Oakland, California.

Ringside Chatter...

THE Chester County Sale was the first sale on record in the county class to offer animals from all negative herds. No animal was taken from a consignor unless his herd was negative to the blood test.

When Alfredo Volio of Costa Rica secured Foremost Hightime 199094 for $255, the auctioneer, not knowing where the animal was going, said that it surely did not cost the bidder much. Jimmy Dodge replied, "It didn't Costa Rica much."

Mr. Merryman: "Gentlemen, this animal traces seventy-one times to May Rose 2d."

Mr. Bain: "That's nothing, this man I am pointing my finger at traces only once to $200, now make it $250."

At the Emmadine Sale, Mixter Faithful 101637, A. R., was led into the ring and received the applause of the crowd. This great matron is even better than when she was made grand champion at the 1926 Sesqui-Centennial Exposition. She is one of the great matrons of the breed, holds a world championship record in class FF and has had eleven calves. She is the dam of May Royal's Majesty 117245, A. R., a former herd sire at Emmadine and now at the head of Colonel T. L. Huston's herd at Brunswick, Georgia. However, two of her sons are being used at Emmadine—Foremost Masterpiece 159266 and Foremost Nobly Born 182562.

Ringside rumor had it that Shuttlewick Levity 101850, that many times grand champion, had passed to the happy hunting grounds. People were expressing their sympathy for Arthur Galusha and Sons for their loss. After three sales had been held and the mourners had increased, Arthur appeared and smiling stated that he had not heard of any such death and the cow was safe in calf, enjoying all the green grass she could get, and that the herd was in a most healthy condition. Rumor, dame rumor.

When 699 pure bred Guernseys sell at public auction in the South, West, Mid-West and East within three weeks' time and bring $149-594, or an average of $214.01, the fawn and white has not lost its value.

We didn't see any terribly down-and-out looking breeders among the several thousand who attended the thirteen sales held within three weeks' time throughout this country. Neither did we see any long-faced ones, except when the sun went behind a cloud.

One of the most sportsmanship acts in recent sale rings was when Joseph L. and Harold Hope offered the finest animal in their consignment without a reservation bid. The animal was consigned in excellent condition. Before the sale she developed foot trouble and was in a bad condition on sale day. Mr. Hope expressed his regrets that the condition existed but stated that he would sell her just the same and leave it to the buyers as to her worth. He was justified in his judgment.

Among the more recent Guernsey admirers to purchase animals at the Chester County Sale was Justice Owen J. Roberts of the Supreme Court of the United States.

Bull frogs and Guernseys! What next? But, nevertheless, that is a fact and facts must remain. Three dozen Foremost Bull Frogs are now doing their bit at Emmadine Farm. A good look at one of them will convince you that there must be at least three dozen.

Guernseys are still classed as liguid assets. Miss Dorothy Cadwalader says: "If I could realize as much on my Wall Street stocks as I have on my Guernseys, I would be a very happy woman. I did not sell my herd because it was a losing proposition but rather because it is the best investment to cash in on at this time."

A cow in one of the recent sales had a bad quarter so Louis McL. Merryman emphasized the condition by stating, "I guarantee this cow not to come right in the front quarter." There was no question of the old law of "Let the buyer beware."

Some of the animals in the Gayhead Sale traced as much as 104 times to May Rose 2d 3251 P. S.

It was rather a strange sight to see Mort Granger and George Bain getting bids on a bull that was never led into the ring. The animal's name was announced and the bidding began in a contest for something that could not be seen. The bull brought $400.

The genial presence of R. Lawrence Benson, Coventry Farm, was missing at the Coventry-Florham Sale this year because of illness.

Emmadine Farm Sale
Hopewell Junction, N. Y.

50 head bring a total of $19,965, an average of $399.30. Top bull—Valor's Truce 183735—$675. Top female—Fayroyal's Garnet 305768—$1,400.

Coventry-Florham Sale
Trenton, N. J.

53 head bring a total of $20,890, an average of $394.15. Top bull—Langwater Vulcan 199097—$900. Top female—Springwater's Betty 250861—$3,250.

Gayhead Guernsey Farm Sale
Coxsackie, N. Y.

48 head bring a total of $16,385, an average of $341.35. Top bull—Fernbrook King Hendrick 122009—$1,200. Top female—Gayhead's Columbine 249391—$2,000.

Chestnutwold Dispersal
Phoenixville, Pa.

87 head bring a total of $16,740, an average of $192.41. Top bull—Chestnutwold Eclipse 199617—$500. Top female—Chestnutwold Peggy Jane 178277—$420.

Chester County Sale
Chadds Ford Junction, Pa.

57 head bring a total of $10,770, an average of $188.95. Top bull—Hill Girt Toro 199105—$300. Top female—Jethro's Evelyn of Harriton 264175—$425.

Coker's Pedigreed Seed Co. Sale
Hartsville, S. C.

25 head bring a total of $4,630, an average of $185.20. Top bull—Coker Zada Radiant 197946—$200. Top female—Coker Cavalier's Grape 307291—$375.

Highland Farm Dispersal
Chatham, N. Y.

67 head bring a total of $10,500, an average of $156.72. Top bull—Green Meadow Prince 196248—$400. Top female—Schaaffield Kermit's Imogen 276891—$350.

South Carolina Sale
Columbia, S. C.

35 head bring a total of $4,925, an average of $140.71. Top female—Appin's Bopeep 345671—$280. No bulls sold.

Eisele Dispersal Sale
Oklahoma City, Okla.

83 head bring a total of $9,618, an average of $115.87. Top bull—Bertha's Ultra Pride 142501—$280. Top female—Eisele's Berthine 321577—$365.

North Carolina Sale
Morganton, N. C.

34 head bring a total of $3,055, an average of $89.86. Top bull—White Oak Ultra Lad 193019—$150. Top female—Terrace Farm's Glow 265819—$175.

Highland Farm Dispersal Sale

Herd of Sixty-seven Head, Owned by H. Schaaf, Brings a Total of $10,500, an Average of $156.72

THE Highland Farm Dispersal was held at the farm, Chatham, New York, on Tuesday, May 24. Sixty-seven head brought a total of $10,500, or an average of $156.72. The owner, H. Schaaf, will be missed from the Guernsey ranks, and as a result of his work in breeding for the past years he had brought together a herd of Guernseys of good production and type. Many of the animals in his herd were backed by the breeding of Jethro Bass 11366. Mr. Schaaf was using as his herd sire, Green Meadow Prince 196248, a son of Green Meadow Coronation 125281, A. R.

The top animal in the sale was the herd sire, Green Meadow Prince 196248, that brought $400 being purchased by C. S. Orr, Windsor, Vermont. The second top bull of the sale was Fair Weather Chief Justice 182785 that sold for $125 and was purchased by W. W. Jeffers, Pattersonville, New York.

The top cow, Schaaffield Kemit's Imogen 276891, was bid in by W. C. Lape, Albany, New York, for $350, while the second top female went to F. M. Wells, Whately, Massachusetts, for $335, she being Highland Farms Jane's Sequence 242842. Several animals brought $300 or better.

The breeders were quite well distributed territorially coming from New York, Massachusetts, Pennsylvania, Vermont, Connecticut and New Jersey. New York bidders secured the largest share of the animals. The heaviest buyer at the sale was F. M. Wells who secured five head for $1,315. He was followed by C. S. Orr, Windsor, Vermont, who secured five head for $915, A. H. Chambers, Kingston, New York, who secured three head for $720, and C. B. Saunders, Tully New York, who secured five head for $710.

The average of the sale was lowered quite materially by a large number of heifer calves that brought from thirty-five dollars to sixty or seventy dollars.

The sale was managed by W. S. Dunn of Dunn's Tour, Schoharie, New York. R. G. Harwood read the pedigrees and E. M. Granger, Jr., was auctioneer.

Following is the sale list:

A. H. Chambers, Kingston, New York
- Fair Weather Gardenia 304148 $325
- Fair Weather Gordie 332047 325
- Heifer Calf 70

W. L. Chase, Yonkers, New York
- Highland Farms Sequence Best 235063 120

Miss Emily Davies, Chatham, New York
- Bosworthfield Kensington 142357 (Bull) 100
- Calf out of Schaaffield Kermit's Juanita 303236 35
- Schaaffield Ken's Juanita 330570 75
- Heifer Calf 50

Robert L. DeNormandie, Lincoln, Massachusetts
- Bosworthfield Juanita 215509 285

Frank Doleski, Chatham, New York
- Schaaffield Kermit's Cherry 310945 80
- Schaaffield Ken's Hildegarde 319633 110

Joseph Flabootee, Salt Point, New York
- Cosquay Frances 140801 225

R. G. Harwood, Agent, Southboro, Massachusetts
- Schaaffield Ken's Imogen 319631 75

W. W. Jeffers, Pattersonville, New York
- Fair Weather Chief Justice 182785 (Bull) 125

Henry Jensen, East Chatham, New York
- Schaaffield Ken's Princess 337089 55
- Schaaffield Ken's Queen 337090 65

Oscar Kinney, North Chatham, New York
- Schaaffield Sequence Winner 272541 225

Walter C. Lape, Albany, New York
- Breezefield Imogen 249651 260
- Schaaffield Kermit's Imogen 276891 350
- Pine Lane Frances 134710 80

John A. Miller, Nazareth, Pennsylvania
- Highland Farms Neptune's Winner 242831 160
- Highland Farms Neptune's Jeannette 242829 200

E. Muller, Stone Ridge, New York
- Heifer Calf 35

W. C. Nash, Mt. Kisco, New York
- Schaaffield Ken's Best 319635 85
- Bosworthfield Jean 202671 140

C. S. Orr, Windsor, Vermont
- Green Meadow Prince 196248 (Bull) 400
- Bosworthfield Isis 190342 155
- Heifer Calf 55
- Bosworthfield Gwendolyn 176299 250
- Heifer calf out of Bosworthfield Gwendolyn 176299 55

W. C. Osborn, Garrison, New York
- Bosworthfield Imogen 177204 210
- Schaaffield Kermit's Juanita 303236 130

L. L. Parker, Catskill, New York
- Heifer Calf 50
- Highland Farms Sequence Criterion 242840 95
- Imp. Noble's Cherry 214913 120
- Heifer Calf 35
- Bosworthfield Jessamine 214249 95

Charles Peters, Castleton, New York
- Schaaffield Ken's Lucy 319634 100

B. C. Putnam, Johnstown, New York
- Imp. Grace Simons 222281 270
- Imp. Grace IV. of the Simons 214910 250

W. B. Rand, Salisbury, Connecticut
- Fair Weather Joanna 318165 135
- Schaaffield King's Grace 280641 210
- Schaaffield Kermit's Gracious 310947 105

C. B. Saunders, Tully, New York
- Schaaffield Kermit's Delia 311912 190
- Schaaffield Ignace's Isis 272543 160
- Highland Farms Ida's Sequence 242845 150
- Schaaffield Kermit's Flora 311915 85
- Schaaffield Kermit's Georgiana 311022 125

Eugene Sawyer, Dalton, Massachusetts
- Heifer Calf 60

Ward B. Stark, Mohegan Lake, New York
- Heifer Calf 65

Jacob Tanis, North Haledon, New Jersey
- Schaaffield Kermit's Grace 272542 210
- Breezefield Grace 245372 225

W. M. Taylor, Albany, New York
- Calf out of Bosworthfield Imogen 177204 55
- Heifer Calf 55
- Heifer 55

Frank Van Wagner, Hyde Park, New York
- Fair Weather Compiegne 147382 225

F. M. Wells, Whately, Massachusetts
- Heifer Calf 135
- Highland Farms Jane's Sequence 242842 335
- Highland Farms Alice's Sequence 242843 325
- Schaaffield Kermit's Jane 289590 280
- Schaaffield Kermit's Winner 300234 240

E. B. Whitcomb, Catskill, New York
- Heifer Calf 50

E. S. Williams, North Chatham, New York
- Highland Farms Sequence Honoriette 242844 185

Albert Winter, Mahwah, New Jersey
- Fair Weather Gordon Dean 181094 325

E. G. Woodward, Taconic, Connecticut
- Bosworthfield Kermit 131367 (Bull) 100
- Bosworthfield Hildegarde 175632 250
- Breezefield Faithful 245179 240

Eisele Guernsey Farm Dispersal

Largest Sale of Pure Bred Guernseys Ever Held in Southwest

THE dispersal of the Guernsey herd of J. A. Eisele, Oklahoma City, Oklahoma, constituted the biggest sale of pure bred Guernsey cattle ever to have been held in the Southwest. It attracted thirty-four different buyers; two of these were from Kansas, two from Texas, one from Colorado and the balance from Oklahoma. Eighty-three head brought a total of $9,618, an average of $115.87. While this may seem to be rather a low average, considering the breeding, the quality of the cattle and the original expenditures of Mr. Eisele for a foundation herd the sale really must be considered as satisfactory.

Two factors affecting the average were that the sale contained an extremely high proportion of young animals not yet in milk, while a substantial number of the outstanding cows had been previously sold at private sale to the Gaylord Guernsey Farm in connection with the taking over by this outstanding breeding establishment of the market for Golden Guernsey milk previously served by the Eisele Farm. With the enlarged herd at the Gaylord Guernsey Farm, they are now retailing between 600 and 700 quarts of Golden Guernsey milk daily in Oklahoma City under the National Label at twenty cents a quart.

The outstanding feature of the sale, from a breeding standpoint, was the fact that it contained twenty-two daughters of Gayhead's Khasib 164483, mostly young calves, a few of them yearlings, and only one in milk. These twenty-two immature, unproved daughters of this bull averaged exactly $100. It was perfectly apparent throughout the sale that they were the most choice buys, by which we mean the best purchases for the money expended. Gayhead's Khasib 164483, himself, brought $210 and goes to head the herd of a new Guernsey breeder, J. L. Lively of Dallas, Texas. Gayhead's Khasib 164483 was purchased by Mr. Eisele as a calf, at the time his herd was being established, from George M. White, Coxsackie, New York, for a sum reported to be $750. He is a son of Gayhead's Mahomet 111871 and out of Ultra May Queen 62690. She has a record of 14608.1 pounds of milk and 757.7 pounds of butter fat in class D and is the dam of two Advanced Register daughters with good records, the best being 858.8 pounds of butter fat. She is a daughter of Ultra May King 27600.

The top of the sale was a heifer, Eisele's Berthine 321577, out of Bertha's Ultra Pride 142501 with 510.1 pounds of butter fat in class BBB and 867.6 pounds of butter fat in class AA. This heifer was in calf since October and was big, growthy and attractive. She brought $365 from Dr. C. M. Cochran, Okemah, Oklahoma, another new breeder. The only other animal to bring $300 or over was a seven year old cow, Royalist's Dolly of Fern Hill 185428, with a record of 498.8 pounds of butter fat in class B, and her dam made 720.2 pounds in class AA. She was also attractive and represented the very best breeding of the herd of Lawrence Vaughan, Oronogo, Missouri. She was one of a number of head in the sale which Mr. Eisele had purchased from Mr. Vaughan which were among the more attractive offerings. She brought $300 from the veteran Oklahoma breeder, L. Larson, Chickasha.

Eight animals brought $200 or over. Mr. Larson was the leading buyer. He took eight head for $1,480. Dr. Cochran came next in point of money expended with five head for $855, while another new breeder, Mary A. Stumpff, El Reno, Oklahoma, purchased seven head for $702.50.

Following is the sale list:

C. J. Alexander, Oklahoma City, Oklahoma	
Eisele's Louise 351269	$115
Eisele's Clara 347944	100
H. P. Atlee, Oklahoma City, Oklahoma	
Eisele's Marlene 354571	190
C. M. Cochran, Okemah, Oklahoma	
Eisele's Viva 337252	150
Eisele's Berthine 321577	365
Eisele's Princess Anita 321578	95
Eisele's Prudence 332108	135
Eisele's Dona 347941	110
Tom Cooper, Ardmore, Oklahoma	
Eisele's Charm 359736	100
Eisele's Lassie Girl 350071	100
Eisele's Lovely Maiden 332913	70
Eisele's Golden Girl 351268	85
J. H. Dunbar, Arkansas City, Kansas	
Gay Boy's Violet of Overland 182243	145
Carnation's Golden Gem of Sepascot 125454	60
Eisele's Roxana 339949	115
C. O. Eisele, Oklahoma City, Oklahoma	
Betty's Muriel 207218	200
Eisele's Jessie 307019	240
Eisele's Almeda 335517	70
Eisele's Bonnie Rose 345677	100
Khasib's Pride	65
G. M. Eldridge, Snyder, Oklahoma	
Dorothy's Pearl of Fern Hill 157527	75
Charles I. Francis, Wichita Falls, Texas	
Fern Hill's Rosemary 201917	145
Fern Hill Myrtle 229263	245
E. K. Gaylord, Oklahoma City, Oklahoma	
Eisele's Lady Iris 315895	120
Eisele's Lucille 352113	75
Robert Charles Gregg, Oklahoma City, Oklahoma	
Eisele's Joan 356060	115
Al Guerkink, Ardmore, Oklahoma	
Eisele's Rosette 332107	100
P. J. Harvey, Oklahoma City, Oklahoma	
Eisele's Expectation 197429 (Bull)	45
Ed Heniff, Oklahoma City, Oklahoma	
Eisele's Beauty 300448	110
A. W. Jacobs, Stillwater, Oklahoma	
Eisele's Carmeta 347940	65
Eisele's Patsy 332109	57.50
Eisele's Merrymaid 347939	100
J. D. Jones	
Eisele Trilby 296185	75
S. C. Jones	
Eisele's Home Run (Bull)	27.50
L. Larson, Chickasha, Oklahoma	
Golden Boy's Nella Jay of Overland 119695	140
Eisele's Royal Belle 351267	145
Golden Squire's Nella of Overland 144795	200
Bertha's Ultra Pride 142501	280
Eisele's Trixie 307017	155
Eisele's Pearl 307021	120
Royalist's Rosebud of Fern Hill 157530	140
Royalist's Dolly of Fern Hill 185428	300
J. L. Lively, Dallas, Texas	
Eisele's Inspiration 347943	60
Gayhead's Khasib 164483 (Bull)	210
Eisele's Snowdrop 345679	110
Eisele's Castello 339133	100
Mr. Mansfield, Oklahoma City, Oklahoma	
Eisele's Jeanette 332996	140
Leon Mayes, Oklahoma City, Oklahoma	
Cherigold of the Prairie 2d 205242	100
M. McDonough, Banner, Oklahoma	
Royalist's Lily of Fern Hill 221164	55
Itchen Royal's Lady of Overland 118704	60
Robert K. Miller, Oklahoma City, Oklahoma	
Eisele's Betty Co-ed 347942	50
R. V. Moore	
Eisele's Master 197717 (Bull)	55

(Please turn to page 672)

Chester County Sale

(*Continued from page 644*)

J. K. Brownback, Spring City, Pennsylvania
Brownlie Brescia 270622 135
Harry E. and Merrill B. Cann, West Chester, Pennsylvania
Cayoodle of Pomeroy 197649 85
Longwood Publican's Blossom 220927 170
Rowand Evans Estate, Glen Mills, Pennsylvania
Amelotte's Soldier King 194109 (Bull) 125
Henry A. Gawthrop, Norristown, Pennsylvania
Belle Elen of Hill Girt 335552 150
Fellowship Delilah's Bloom 300102 175
W. T. Groth, Hatboro, Pennsylvania
Marshallvale Bluebell 330361 175
Fellowship Autocrat's Greyfell 317845 90
Marshallvale Gypsy 343675 200
Crum Creek's Aconitum 343046 105
Marshallvale Christine 320775 225
Longwood Publican's Eva 315778 235
A. P. Irwin, Chadds Ford Junction, Pennsylvania
Golden May Rose of Hill Girt Farm 170617 400
Sunset Hill's Jane 318528 200
Circe's Fairy of Fellowship 301731 100
Glensmere's Milk Maid 212404 325
Mabel's Jewel of Millay's Homestead 152358 400
Publican's Brilliant of Longwood 231366 325
Longwood Publican's Capable 268759 200
Uchllyn Nancy 212282 140
Sunset Hyacinth 298547 210
William H. Klepinger, Northampton, Pennsylvania
Betty's Buttergirl 224107 300
R. T. Latshaw, Spring City, Pennsylvania
Ledgewood's Arlene 162697 300
Kelso's Secret 275254 180
Logue Brothers, Wilmington, Delaware
Sue's Nonpareil 182865 (Bull) 135
J. L. Lohrke, Westtown, Pennsylvania
Crum Creek's Buttercup 324942 150
Crum Creek's Hollyhock 324941 85
Roberta Glenwood of Lindendell 321042 135
Longwood Farms, Kennett Square, Pennsylvania
Hill Girt Toro 199105 (Bull) 300
McVaugh and Lenderman, Hockessin, Delaware
Marshallvale Queen Bess 250983 265
Hugh Moore, Mortonville, Pennsylvania
Clarion of Hill Girt 151657 (Bull) 185
James J. Pettit, Salem, New Jersey
Rosetta's May Royal 186490 (Bull) 100
Lad's Fancy 254267 160
M. T. Phillips, Pomeroy, Pennsylvania
Clematis of Linda Vista 173741 150
Kelso's Wild Tyme 250898 170
C. E. Regar, Collegeville, Pennsylvania
Fellowship's Royal Maid 317428 150
Villa of Rural Glade 2d 265056 250
Owen J. Roberts, Kimberton, Pennsylvania
Linwood Mary 318965 175
Honest Lady 295009 155
Edward W. Robinson, Phoenixville, Pennsylvania
Brownlie Repose 314991 125
Ivy's Noontime of Alcluyd 316323 225
Noscotch 229631 155
Hartwell F. Roper, White Rock, Pennsylvania
Dolly Hyacinth 265684 160
Ruth Brothers, Chalfont, Pennsylvania
Crum Creek's Arctotis 343047 90
Frank D. Showalter, Phoenixville, Pennsylvania
Clover's Fannie of Meadowbrook 206448 255
Publican's Annabelle 208574 180
Royal Bess of Pennbrook 293632 200
Elmer Stoltzfus, Elverson, Pennsylvania
Morningside Mary 171355 125
A. D. Thayer, Gwynedd Valley, Pennsylvania
Jethro's Evelyn of Harriton 264175 425
Masher's Nora 214887 250
Mrs. Jacque West, Brandywine Summit, Pennsylvania
Lady Honor's Daisy 250375 150
H. W. Wickersham, Kelton, Pennsylvania
Brownlie Finesse 314990 240
Shirley Vernon of Good View Farm 194902 145

Chestnutwold Dispersal

(*Continued from page 645*)

J. W. Davis, Downingtown, Pennsylvania
Chestnutwold Glorious Betsy 346820 165
Chestnutwold Japonica 357647 90
Chestnutwold Celeste 307687 70
Chestnutwold Florette 343638 75
Chestnutwold Marigold 357644 125
Raymond P. DeLong, Bowers, Pennsylvania
Chestnutwold Peggy Jane 178277 420
Chestermont Sunburst 156834 200
Clarence Green, York, Pennsylvania
Chestnutwold Rosalie 339369 145
Chestnutwold Linda 340587 160
H. G. Haskell, Cossart, Pennsylvania
Blanchflower's Lilian 74170 115
George W. Heuer, Fairview Village, Pennsylvania
Chestnutwold Virginia 254890 200
Chestermont Jennetta 199222 95
R. Kirby, Columbus, New Jersey
Chestnutwold Ruth 278176 140
Miss Adrienne Merrick, Farmingdale, New Jersey
Chestnutwold Carol 307688 155
E. B. Morris, Bristol, Pennsylvania
Atamannsit Band Master 135204 (Bull) 210
George C. Nible, Norristown, Pennsylvania
Chestnutwold Cerise 254734 150
Chestnutwold Mignonette 263244 150
Chestnutwold Lorna Doone 278180 175
Francis O'Brien, Binghamton, New York
Chestnutwold Brenda 345473 135
Chestnutwold Pinkie 340586 125
George J. Pollack, Binghamton, New York
Chestnutwold Poppy 322783 100
J. A. Poorbaugh and Clarence Green, York, Pennsylvania
Chestnutwold Eclipse 199617 (Bull) 500
E. Baker Pyle, Phoenixville, Pennsylvania
Chestermont Knight's Valentine 199224 210
Chestnutwold Rosa Nell 263243 155
Chestnutwold Cinderella 204931 190
Chestnutwold Dotty Dimple 270121 190
Chestnutwold Nalenta 212487 230
Premier's Starlight 248984 230
W. S. Ridgly, Decatur, Illinois
Chestnutwold Flower 322784 170
Chestnutwold Sweetheart 314020 285
W. S. Sheehan, Kennett Square, Pennsylvania
Chestnutwold Sky Rocket 149632 (Bull) 400
Albamont Corydalis 98798 200
Harry E. Shreiner, Lititz, Pennsylvania
Chestnutwold Sue 207744 175
Arthur J. Sigle, Jamesburg, New Jersey
Chestnutwold Pearl 357642 115
Frances Anna Sigle, Jamesburg, New Jersey
Chestnutwold Likely Lady 337719 160
Frank Sigle, Jamesburg, New Jersey
Chestnutwold Valentine 136099 (Bull) 100
W. C. Sills, Topsfield, Massachusetts
Chestnutwold Helena 327581 140
Chestnutwold Fanny 305928 270
H. M. Stevenson, Columbus, New Jersey
Chestermont Mary Jane 200259 155
Jacob Tanis, North Haledon, New Jersey
Chestnutwold Emperor 199615 (Bull) 180
Chestnutwold Kathleen 278178 270
Chestnutwold Lily 305927 240
Chestermont Verna Dawn 213680 210
Chestnutwold Wilma 271381 135
Chestnutwold Little Sister 173324 175
Chestnutwold Charmaine 242171 350
Chestnutwold Pandora 315123 200
Chestnutwold Clarinda 286864 360
Chestnutwold Letitia 286869 180
A. D. Thayer, Gwynedd Valley, Pennsylvania
Chestnutwold Fantine 343038 350
Chestnutwold Sir Galahad 185988 (Bull) 125
Chestnutwold Freda 307682 250
Lloyd G. Thompson, Allenwood, New Jersey
Chestnutwold Matchless 199616 (Bull) 265
M. A. Wilson, Skillman, New Jersey
Chestnutwold Milkmaid 322781 200
Chestnutwold Adell 242322 185
Chestnutwold Donna 242321 230
Chestnutwold Marilee 315128 185
Chestnutwold Indianola 322782 255
Clair H. Witmer, Willow Street, Pennsylvania
Moorland Amiable Blue Bell 133436 135
Charlton Yarnall, Philadelphia, Pennsylvania
Chestnutwold Sweet Clover 327582 310
Chestnutwold Sunshine 318056 175
Wills J. Yeager, Phoenixville, Pennsylvania
Chestermont Joan of Arc 225561 100
Chestnutwold Juanita 293710 135
John H. Zouck, Glyndon, Maryland
Chestermont Lady 218541 225
Chestnutwold Lizette 254888 230
Chestnutwold Jean 333789 160
Chestnutwold Bettina 305929 210

Gayhead Dispersal

(*Continued from page 643*)

George W. Emde, Lodi, California
Gayhead's King Sol 198946 (Bull) 575
Gayhead's Queen Mab 355645 235
H. P. Faulkner, Wingdale, New York
Gayhead's Queen Alicia 355648 250
Gayhead's Queen of Sheba 333803 250
Gayhead's Queen Iolantha 311778 375
Gayhead's Queen Imogene 333806 225

Edward F. Kleinke, Glenmont, New York
Gayhead's My Vanity 355659 125
Gayhead's Queen Bee 355651 100
Harry F. Koch, Greenfield, Massachusetts
Gayhead's Queen Fay 355643 275
Frank Kummer, Climax, New York
Highland Polly Prim 228208 225
Gayhead's Queen Chloe 355642 125
Gayhead's Queen Camilla 355654 125
Henry W. Leeds, Westville, New Jersey
Gayhead's Queen of May 355644 425
Molly Lewis, Danvers, Massachusetts
Gayhead's Dahna 333813 400
Charles Lipscomb, Easton, Maryland
Gayhead's Queen Alexa 355649 350
Aida Mayo, Huntington, Vermont
Gayhead's Queen Bess 333808 250
Gayhead's Arba 249394 350
B. D. Miller, Honesdale, Pennsylvania
Imp. Archer's Pearl 305200 700
Potts Memorial Hospital, Livingston, New York
Gayhead's Vasda 283926 350
Gayhead's Queen Louise 333811 250
George D. Pratt, Jr., Bridgewater, Connecticut
Gayhead's Mahomet 111871 (Bull) 600
Gayhead's Ultra Amaranth 167014 350
Gayhead's Queen Alexandra 311776 350
Gayhead's Amaryllis 249396 350
Gayhead's Queen Hopeful 355653 175
Gayhead's Delphinium 249390 400
Gayhead's Queen Deette 355663 125
Gayhead's Queen Fancy 355655 150
Gayhead's My Keziah 355656 200
Gayhead's My Sheila 355662 110
C. L. A. Whitney, Loudonville, New York
Gayhead's Queen Marie 332052 400
Gayhead's Queen Beatrice 355658 400
Katharine B. Whittier, Douglassville, Pennsylvania
Gayhead's My Notable 198947 (Bull) 385
Gayhead's My Maiden 355660 210
Albert Winter, Mahwah, New Jersey
Gayhead's Queen Belle 355650 135

Coventry-Florham Sale

(*Continued from page 640*)

S. Ames, Langwater Farm, North Easton, Massachusetts, and S. M. Shoemaker, Burnside, Eccleston, Maryland.

The sale was managed by the Herrick-Merryman Sales Company with George A. Bain as auctioneer, Louis McL. Merryman in the box and E. M. Granger, Jr., assisting in the ring. William M. Nulton, Jr., handled the slips.

Following is the sale list:

Mrs. Robert Bacon, Westbury, Long Island, New York
Coventry Molloria 321902 $170
Chester C. Bolton, South Euclid, Ohio
Langwater Turquoise 351415 500
Langwater Dutiful 3d 304320 500
J. W. Burke and Son and W. C. Morrow, Tyrone, Pennsylvania
Florham Gaylad 190331 (Bull) 500
R. R. M. Carpenter, Wilmington, Delaware
Hill Girt Royalist 199104 (Bull) 250
Nora Lil of Hill Girt 266979 335
Westmoreland Davis, Leesburg, Virginia
Langwater Vulcan 199097 (Bull) 900
Robert L. DeNormandie, Lincoln, Massachusetts
Florham Eleanor 217379 and calf 500
Detachment Q. M. C., Remount Depot, Front Royal, Virginia
Coventry Blossom's Slogan 194348 (Bull) 135
Florham Columbine 232289 190
Clarence Green, York, Pennsylvania
Langwater Rosette 351409 560
Nelson's Betty 289240 310
J. Elliott Hall, Morristown, New Jersey
Coventry Valentine Comely 203989 380
Hilltop Butterfat Molly 295216 435
Merry Rose Galaxy 209744 360
J. L. Hope, Madison, New Jersey
Coventry Fantasy 339332 200
Clarence Lewis, Sterlington, New York
Langwater Lady Nancy 195135 250
Thomas Marsalis, Queenstown, Maryland
Hilltop Butterfat Rosette 265850 625
Rose King's Hardwick 219672 575
J. C. Penney Gwinn Corporation, Hopewell Junction, New York
Langwater Coraletta 327074 500
M. T. Phillips, Pomeroy, Pennsylvania
Mary Garden of Hill Girt Farm 194688 275
George J. Pollack, Binghamton, New York
Coventry Heraldia 303704 250
Glenburnie Jewel 307270 280
W. S. Ridgly, Decatur, Illinois
Florham Sybarita 218109 275
Langwater Red Tulip 327078 235
W. S. Sheehan, Kennett Square, Pennsylvania
Royelen's Christine 307718 190
Harry B. Shenk, Elverson, Pennsylvania
Florham Barbette 278612 240
W. C. Sills, Topsfield, Massachusetts
Myrtle's Valentine 315734 250
Primrose Brilliant 320798 225
Patricia Rose 291989 325
Langwater Star's May 206490 350
Hilltop Butterfat Dot 346003 310
Que Vive Honeymoon 286957 325
Hilltop Bonny Althea 330634 250
Souvenir's Merry Claremont 302950 310
H. M. Stevenson, Columbus, New Jersey
Coventry Sheen Honoria 254126 160
A. D. Thayer, Gwynedd Valley, Pennsylvania
Glenburnie Grace 232622 460
Glenburnie Jane 307272 300
Barbara of Good View Farm 206244 800
Langwater Florence 328014 400
Lloyd G. Thompson, Allenwood, New Jersey
Millside Deux Belle 297902 210
Imp. Madge of the Fountain 239230 300
Florham Phyrne 306374 260
Frank Graham Thomson, Devon, Pennsylvania
Springwater's Betty 250861 3,250
Patricia Berna 315733 285
Langwater Collette 351410 450
Albert Winter, Mahwah, New Jersey
Highland Sultana 228209 310
Florham Cheerful 278611 275
Charlton Yarnall, Philadelphia, Pennsylvania
Florham Banner 196312 (Bull) 185
Langwater Valentino 199098 (Bull) 400
John H. Zouck, Glyndon, Maryland
Florham Dolly May 267070 180
Florham Starlight 316442 200
Hilltop Bonny Butterfat Rose 312143 200

Testers Submit Reports

THE Jackson-Rives and the Parma-Jackson Dairy Herd Improvement Associations have submitted their reports to the Jackson county agricultural agent for the month ending April 30.

The Rives-Jackson Association reported by Andrew J. Buckley, lists a total of 466 cattle on test during the month. Forty-seven of these cows produced over fifty pounds of butter fat during the month and twenty-five produced over 1,250 pounds of milk. The average production was 627 pounds of milk and 28.1 pounds of butter fat.

PARMA-JACKSON ASSOCIATION

D. E. CRAMPTON reports that the Parma-Jackson Association had 343 cows on test and of this number twenty-one produced over fifty pounds of butter fat and fourteen produced better than 1250 pounds of milk. The average production was 605 pounds of milk and 28.6 pounds of butter fat.

First place in the class under three years was won by a pure bred Guernsey owned by Frank Richardson with a production of 93.4 pounds of butter fat for the month.

In the class under four years, first place was given to a grade Guernsey, also owned by Frank Richardson, that produced 59.1 pounds of butter fat.

In the class under five years, R. E. Fleming placed a pure bred Guernsey at the top with 50.7 pounds of butter fat.

Tests High

COKER Queen Helen 238228, a Guernsey in the herd of the Coker Pedigreed Seed Company of Hartsville, South Carolina, was the leader in butter fat production among the cows in that state for the month of March by producing 76.71 pounds of butter fat.

The second honor went to Foremost Rachel of Oakhurst 253582, owned by J. B. Roddey, Columbia, that produced 76.69 pounds of butter fat.

The highest herd averages for the period were those of J. L. McIntosh, Dovesville, who had six Guernseys that averaged 51.2 pounds of butter fat, and the Coker Pedigreed Seed Company with ten Guernseys averaging 50.9 pounds of butter fat.

OUR NEW CLASS LEADERS

Peggy's Mary May 2d 221505, A. R. 29912
Ninth in Class C

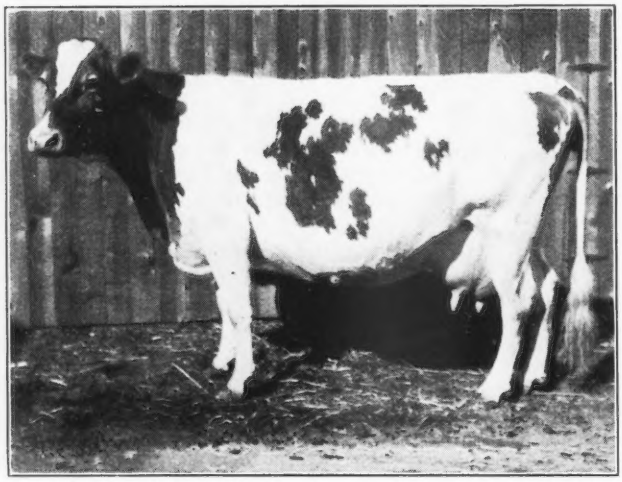

Sire: Riverview's Ultra Golden King 112582, A. R.
Dam: Peggy's Mary May 170327, A. R. 24463.
Breeder: H. D. Parker, Greeley, Colo.
Owner: Clark Bender, Hygiene, Colo.
Born Nov. 20, 1926. Calved Mar. 22, 1931. Served Nov. 27, 1931.
Requirement for admission 375.9 lbs. fat.
Supervised by Colorado Station.
3 milkings daily.
Retest taken in June, 1931.
Special test taken in December, 1931.

1931	Milk Lbs.	Butter Fat %	Butter Fat Lbs.
Mar. 25,	348.3	5.35	18.63
Apr.	1619.6	5.35	86.65
May	1503.1	5.20	78.16
June	1292.8	5.65	73.04
July	1252.5	5.08	63.63
Aug.	1213.1	5.80	70.36
Sept.	1097.2	6.30	69.12
Oct.	959.5	8.46	81.17
Nov.	868.0	7.61	66.05
Dec.	918.6	7.53	69.17
Jan. '32	903.7	7.32	66.15
Feb.	882.0	6.99	61.65
Mar. 23,	673.5	7.79	52.47
Total	13531.9	6.33	856.3

NINTH place among the class C leaders in now held by Peggy's Mary May 2d 221505 that produced 13531.9 pounds of milk and 856.3 pounds of butter fat. She was bred by H. D. Parker, Greeley, Colorado, and is owned by Clark Bender, Hygiene, Colorado.

"Mary May 2d" was sired by Riverview's Ultra Golden King 112582, the sire of two Advanced Register daughters, that was by Lancastrian 37057 and out of May Rose Golden King's Dot 146446. Lancastrian 37057, the paternal grandsire of the new class leader, is the sire of twenty-one Advanced Register daughters and one Advanced Register son. The paternal grandam has three Advanced Register records, the largest one being 18192.3 pounds of milk and 708.7 pounds of butter fat in class A, and she is the dam of one Advanced Register son.

Peggy's Mary May 170327, the dam of "Mary May 2d," has three Advanced Register records, one in class A of 8729.7 pounds of milk and 506.2 pounds of butter fat, and she is the dam of one Advanced Register daughter. The maternal grandsire of the new class leader, Planet's King of the May 59351, is the sire of eight Advanced Register daughters and one Advanced Register son, while the maternal grandam, Evergreen Peggy 107740, has two Advanced Register daughters and a record in class C of 8877.4 pounds of milk and 529.3 pounds of butter fat.

Peggy's Mary May 2d 221505 received very little special attention, and with the exception of a few cold days she ran with the entire herd. She was never grained to her capacity but always had plenty of good alfalfa hay before her. Perhaps the most remarkable thing about this cow is that she was not dry before starting this record. She was milked three times a day with a milking machine during the entire year.

Mount Hope Periwinkle 256531, A. R. 29904
Tenth in Class FF

MOUNT HOPE PERIWINKLE 256531 takes tenth place in class FF with a production of 13764.3 pounds of milk and 695.9 pounds of butter fat. She was bred and is owned by E. Parmalee Prentice, Williamstown, Massachusetts.

Mount Hope Periwinkle 256531 was sired by Itchen King 49803, the sire of sixteen Advanced Register daughters and nine Advanced Register sons. He, in turn, was by Itchen Daisy's May King of Langwater 17349, that has twenty-six Advanced Register daughters and twenty-seven Advanced Register sons, and was out of Imp. Queen Rose of Pine Grove 47176 that is the dam of two Advanced Register daughters and three Advanced Register sons and has three Advanced Register records including one of 15688.6 pounds of milk and 803.0 pounds of butter fat in class A.

Morna of Wilmington 142306, dam of the new class leader, has two Advanced Register daughters. She also has two Advanced Register records including 426.5 pounds of butter fat in class GG. The maternal grandsire of "Periwinkle" is Inspector's Rose King 41057 that has four Advanced Register daughters, while the maternal grandam is Morna B. 79084 that has one Advanced Register daughter.

Sire: Itchen King 49803, A. R.
Dam: Morna of Wilmington 142306, A. R. 18279.
Breeder: E. Parmalee Prentice, Williamstown, Mass.
Owner: E. Parmalee Prentice, Williamstown, Mass.
Born June 30, 1928. Calved Feb. 27, 1931. Served May 18, 1931.
Carried calf 288 days during test.
Requirement for admission 315.0 lbs. fat.
Supervised by Massachusetts Station.
4 milkings daily 11 mos.
3 milkings daily 1 mo.
Retest taken in April, 1931.

1931	Milk Lbs.	Butter Fat %	Butter Fat Lbs.
Mar. 3,	1375.1	4.47	61.47
Apr.	1527.0	4.52	69.02
May	1447.3	4.68	67.73
June	1340.3	5.05	67.69
July	1287.9	4.94	63.62
Aug.	1184.8	5.03	59.60
Sept.	1074.4	4.76	51.14
Oct.	1055.2	5.35	56.45
Nov.	980.3	5.17	50.68
Dec.	889.8	5.66	50.36
Jan. '32	885.1	5.84	51.69
Feb.	696.4	6.47	45.06
Mar. 1,	20.7	6.47	1.34
Total	13764.3	5.06	695.9

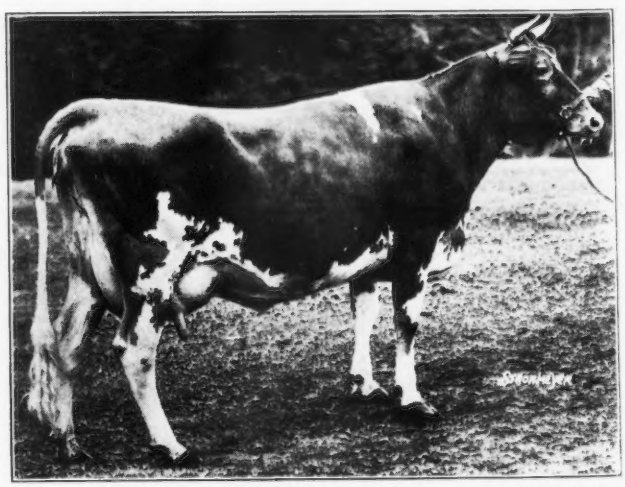

ADVANCED REGISTER NOTES

Advanced Register Notes

State Champions

COLORADO

C Peggy's Mary May 2d 221505, 13531.9 pounds of milk; 856.3 pounds of butter fat; breeder, H. D. Parker, Greeley; owner, Clark Bender, Hygiene.

VIRGINIA

BBB Duchess of the Pinions 241595 (Imp.), 9870.2 pounds of milk; 436.7 pounds of butter fat; breeder, J. S. Gaudion, Island of Guernsey; owner, Ronald Tree, Greenwood.

The following is a list of animals having three or more Advanced Register records, the last one of which has become official since the last publication of the Journal:

Escalon Flower Girl 231672

Lbs. Milk	Lbs. B. Fat	Class
6534.2	348.7	GGG
7396.9	410.9	FFF
8660.9	472.4	C
8257.3	441.3	AAA

Owner: A. B. Humphrey, Escalon, California.

Overbrook Floss 126951

Lbs. Milk	Lbs. B. Fat	Class
6827.6	344.3	G
7606.6	424.5	AAA
8301.1	442.0	AAA

Owner: Edward S. Moore, Roslyn, New York.

Golden Belle of Hill Girt Farm 159161

Lbs. Milk	Lbs. B. Fat	Class
11536.4	635.1	G
12710.2	763.8	A
15098.1	870.3	A

Owner: H. G. Haskell, Cossart, Pennsylvania.

D. W. Barclay, Burlington, Washington, is the breeder and owner of two cows that have recently completed class leader records. Chuckanut Linneta 288172 finished her first record in class GG with 13156.9 pounds of milk and 823.9 pounds of butter fat. When her last calf is registered she should become a class leader, taking first place in class GG and fourth place in class G. She should also become a state champion for both of these classes

THE FOLLOWING COWS DESERVE HONORABLE MENTION FOR OUTSTANDING RECORDS

Name and Number	Test Ended	Lbs. Milk	Lbs. B. Fat	Class
Golden Belle of Hill Girt Farm 159161, A. R. 19648	2-16-32	15098.1	870.3	A
Owner: H. G. Haskell, Cossart, Pennsylvania.				
Peggy's Mary May 2d 221505, A. R. 29912	3-23-32	13531.9	856.3	C
Owner: Clark Bender, Hygiene, Colorado.				
Lyndell's Lady Clara 227183, A. R. 29874	11-19-31	8701.4	436.2	DDD
Owner: O. Jackson Meyer, Glenmoore, Pennsylvania.				
Momento of Woodside 269952, A. R. 29848	3-25-32	12146.5	722.2	F
Owner: James A. Burden, Syosset, New York.				
Mount Hope Periwinkle 256531, A. R. 29904	3—1-32	13764.3	695.9	FF
Owner: E. Parmalee Prentice, Williamstown, Massachusetts.				

THE FOLLOWING COWS DESERVE HONORABLE MENTION FOR ONE MONTH'S PRODUCTION

(Credits subject to final verification)

Name and Number	Test Begun	Month	Lbs. Milk	Lbs. B. Fat	Class
Loma Rilma 228136	2-15-32	Mar	1847.8	119.37	A
Owner: L. G. and M. Y. Kaufman, Marquette, Michigan.					
Palotterie of High Rock 187483	2—1-32	Mar	1964.7	99.02	A
Owner: S. M. Merrill, Ipswich, Massachusetts.					
Shorewood Honoria 212513	2-24-32	Mar	1321.8	83.67	AAA
Owner: D. D. Tenney, Crystal Bay, Minnesota.					
Lynbrook Bertha 238565	2-24-32	Mar	1734.7	85.87	B
Owner: Stuart M. Aldrich, Rehoboth, Massachusetts.					
Waldorf's Nancy's Natalie 246256	2-13-32	Mar	1831.5	81.14	CCC
Owner: Oscar F. Kinney, North Chatham, New York.		Apr	1594.5	74.46	
Skyline Prospect Flora 269376	2—2-32	Feb	1323.4	79.01	D
Owner: Lawrence Liebers, Lincoln, Nebraska.		Mar	1364.5	81.46	
Rockingham Twilight 316681	1-25-32	Mar	1722.4	76.13	D
Owner: Daniel G. Tenney, Salem, New Hampshire.					
Rockingham Honoria 319613	2-17-32	Mar	1404.9	73.90	E
Owner: Daniel G. Tenney, Salem, New Hampshire.					
Virgnia of Chicona 280436	12-25-31	Jan	1517.3	77.38	EEE
Owner: Albion L. Gile. Bow, Washington.		Feb	1232.0	60.98	
Nectarine of Chicona 268743	12—9-31	Jan	1245.3	77.21	EEE
Owner: Albion L. Gile, Bow, Washington.					
Escalon Royal Anne 322146	2-16-32	Mar	1206.0	63.44	EEE
Owner: A. B. Humphrey, Escalon, California.					
Escalon Maida 310177	3-15-32	Apr	1148.6	61.79	EEE
Owner: A. B. Humphrey, Escalon, California.					
Maple Lane Monarch's Jacqueline 267937	6—1-31	Apr	1193.0	70.27	F
Owner: A. H. Chambers, Kingston, New York.					
Lake View Patricia 274799	12—3-31	Mar	1333.0	69.72	F
Owner: William A. Pintard, Rifton, New York.		Apr	1286.4	66.89	
Roughwood Christabel 267789	7—5-31	Apr	1271.2	66.87	F
Owner: Ernest B. Dane, Center Harbor, New Hampshire.					
Lena of Thorn Hill 300205	11—6-31	Mar	1155.7	70.38	G
Owner: August Ziesing, Deerfield, Illinois.					
Loma Defender's Paula 294741	6—1-31	Mar	1056.4	65.71	G
Owner: L. G. and M. Y. Kaufman, Marquette, Michigan.					

for Washington. Chuckanut Princess 290225, her paternal half-sister, has completed her first test in class G with 17566.9 pounds of milk and 809.3 pounds of butter fat. The records of both of these cows were 100 per cent over their requirements.

Better Sires Work in Virginia

THE progress of the better sires work accomplished by the agricultural committees in Virginia in the last three years is rather remarkable. Over 200 sires have been placed. G. G. Harris of Batna, has purchased a two year old Guernsey bull. Mr. Harris now has eighteen heifers sires by this animal, and he plans to put his herd on test so that he can check the daughters of this bull in their production over that of their dams.

Major Kerrick of Rixeyville has started a splendid herd of registered Guernseys. He is using an Oak Ridge bred bull as his sire and the females came from the herds of Harrison and Seward.

E. T. Willis and W. H. Hurt recently purchased two registered Guernsey bulls from the herd of William Rowland of Warrenton.

North Hennepin D. H. I. A.

IN the North Hennepin Dairy Improvement Association of Robbinsdale, Minnesota, 476 cows averaged 762 pounds of milk and 31.0 pounds of butter fat for the month of April. Herds making twenty-five pounds of butter fat per cow for the month numbered twenty-two. Those making forty or more pounds of butter fat numbered 114.

Rancho Whiteface Millicent 351850	1—1-32	Mar	1377.2	63.21	G
Owner: D. O. Brant, Canoga Park, California.		Apr	1297.3	65.12	
Chuckanut Princess 290225	5—6-31	Apr	1353.2	64.82	G
Owner: D. W. Barclay, Burlington, Washington.					
N. M. A. C. Rose Absolute 314172	2-28-32	Mar	1391.7	64.57	G
Owner: New Mexico College of Agriculture and Mechanic Arts, State College, New Mexico.		Apr	1351.4	61.49	
McClellan's Grand Primrose 347092	11—3-31	Apr	1141.6	62.67	G
Owner: Harry McClellan, Lancaster, Ohio.					
Dutch Girl of Auburndale 305131	1-24-32	Apr	1218.3	62.13	G
Owner: H. A. Sherman, Auburn, New York.					
Patricia Select 302859	3—1-32	Apr	1271.6.	61.67	G
Owner: J. L. Hope, Madison, New Jersey.					
New Hope Miladdie's Pride 301376	11-24-31	Apr	950.6	51.33	GGG
Owner: Matt Domaszek, Amherst Junction, Wisconsin.					
Valentine's Mattie 352253	1—5-32	Feb	933.1	51.32	GGG
Owner: Wayne A. Munn, Janesville, Wisconsin.		Mar	932.2	51.27	

SUMMARY OF 36577 ADVANCED REGISTER RECORDS
(Includes single, double, and triple letter records)

	Records	Lbs. Milk	Lbs. B. F.	Per Cent.
Class A	10856	11192.3	550.9	4.92
Class B	2434	10793.6	535.4	4.96
Class C	2876	10450.2	515.7	4.93
Class D	3089	10002.4	499.3	4.99
Class E	3593	9393.5	473.7	5.04
Class F	4531	9458.8	461.7	4.88
Class G	9198	8812.0	441.2	5.01
	36577	10016.9	496.5	4.96

George Hoke, Wayzata, received first honor with a Guernsey that produced 1386 pounds of milk and 72.0 pounds of butter fat.

L. D. Parke of Long Lake received similar honors for a cow milked three times a day that gave 1590 pounds of milk and 76.1 pounds of butter fat.

Purchases Herd

GUY W. SLADE, Ewen, Michigan, has purchased a herd of nine Guernsey cows from the Athens Guernsey Breeders' Club, Athens, Wisconsin. These animals with what he already has will give Mr. Slade an unusual herd of cattle.

APPROVED ADVANCED REGISTER RECORDS

From May 15, 1932, to June 1, 1932

Includes A. R. 29838 to 29912 with re-entries: 15834; 19648; 20228; 22341; 22435; 22985; 23483; 24048; 24482; 25469; 25554; 25643; 25994; 26713; 26809; 26875; 26928; 27090; 27464

CLASS A—Five Years and Over

A. R.		Lbs. Milk	Lbs. Fat	Per Cent Fat	Age Yrs. Mos.	OWNER
R°19648	Golden Belle of Hill Girt Farm 159161	15098.1	870.3	5.76	7—3	H. G. Haskell, Cossart, Pa.
	S. Golden Searchlight of Hill Girt Farm 79310 A. R.					D. Belle of Hill Girt 109665 A. R.
R22985	Reservation Milk Maid 194387	14832.9	732.2	4.94	5—10	Charles F. Mignin, Castile, N. Y.
	S. Lucius Munroe of Triple Oaks 80730					D. Margaret's Model 73652 A. R.
R25643	Tulip of the Overshot 205757	14076.6	724.9	5.15	5—6	Chester C. Bolton, Revenna, Ohio.
	S. Alden's Steadfast 89131 A. R.					D. Red Tulip of Rose Hill 147468
R20228	La Belle's Thais of Elgercon 156936	14470.9	700.3	4.84	7—3	Tom Cooper, Ardmore, Okla.
	S. Upland's Vaillant 57173 A. R.					D. Imp. La Belle des Belles III. 82430 A. R.
R23483	Lake Delaware Prudent Maid 178697	11810.3	689.4	5.84	6—2	Angelica L. Gerry, Delhi, N. Y.
	S. Lake Delaware Prudential 80738 A. R.					D. Imp. Dairymaid of the Jaonnets 160774 A. R.
R24482	Imp. Jeanne of Brookmead 253796	15516.4	673.4	4.33	5—6	Frank Graham Thomson, Devon, Pa.
	S. Imp. Bickleigh Nobleman 110902 A. R.					D. Jeanne of Ville Baudu R. G. A. S. 22908 P. S.
29869	Moose Valley Chickadee 188687	10427.9	653.5	6.27	5—9	Theo. Hollister, Duluth, Minn.
	S. Moose Valley Brookmead 75669 A. R.					D. Moose Valley Dee 126862 A. R.

R22341 Mixter Charity 181364 11425.8 647.1 5.66 5—10 Dwight Baldwin, Westboro, Mass.
S. Upland's Viking 89993 A. R. D. Yeoman's Mixter Hope 79710 A. R.
¶29855 Chestermont Fairest 184107 13403.4 641.4 4.79 6—2 John L. Dickinson, Charleston, W. Va.
S. Hillsdale Hero 63795 A. R. D. Lillian Glenwood's Fair Lady 78406 A. R.
R26809 Roselight of Clover Vale 218444 13721.9 635.7 4.63 5—8 Gluek Brewing Co., Minneapolis, Minn.
S. May Rose Moonlight 62054 A. R. D. Betty's Jewel of Clover Vale 134466
29895 Attestor's Dawn of Kenmoor 180177 12566.7 627.5 4.99 6—5 B. D. Miller, Honesdale, Pa.
S. Luxerin Attestor 73417 D. Freedom's Dixie of Kenwood 110475 A. R.
R25994 Imp. Beauty of Maison de Haut 275176 12836.3 625.9 4.88 5—1 B. D. Miller, Honesdale, Pa.
S. Imp. Echo of Myrtle Place 141225 A. R. D. Beauty VI. of La Porte R. G. A. S. 13512 P.S.
R26713 Golden Rose of Oak Park 202145 10839.0 605.3 5.58 5—3 B. D. Miller, Honesdale, Pa.
S. Moonlight Excelsior of Oak Park 95198 D. Cedric's Rosette G. 161032
29881 Westfield Barbara 200711 11467.0 589.0 5.14 5—2 Stephen W. Sabine, Groton, Mass.
S. King of Fox Run 80801 A. R. D. Fox Run Mary 156740
29899 Miss Marion of Tengables 189863 10570.8 588.8 5.57 5—10 Edward S. Moore, Roslyn, N. Y.
S. Wrangler of Overbrook Farms 57207 A. R. D. Overbrook Floss 126951 A. R.
29887 Meadow Lawn Cleopatra 165296 12636.8 549.8 4.35 7—1 Thornwood Dairy Co., Ada, Mich.
S. Frenchman's Defender 73525 A. R. D. Meadow Lawn Margie 118451
29892 Merry Gold 181282 10009.4 542.8 5.42 5—10 George McKerrow & Sons Co., Pewaukee, Wis.
S. Floridale Merry King 77818 D. Knight's Dorcas's Buttercup 93452
29889 Imp. Jebb's Honoria of Chene Farm 253809 12063.7 540.4 4.48 5—8 Harry S. Griffin, Nabnasset, Mass.
S. Imp. Betsey's Rex of Ponchez 133484 A. R. D. Golden Jebb III. of Chene Farm R. G. A. S. 22348 P. S.
29907 Langwailer's Promise 227233 9824.0 533.0 5.43 5—11 Andrew Squire, Chagrin Falls, Ohio.
S. Langwailer's Raider's Likeness 93201 A. R. D. Mary Mixter of Versailles 131281 A. R.
29861 Gayoso Actor's Margaret 197560 9880.0 531.0 5.37 5—5 Gayoso Farm, Horn Lake, Miss.
S. Langwater Actor 60162 A. R. D. Margaret of Gayoso Farm 100626 A. R.
R¶24048 Polly of Pennbrook 168396 10762.5 528.5 4.91 6—9 Joseph I. France, Port Deposit, Md.
S. Nordman of Wasteland 55824 A. R. D. Maggie Rose Galaxy of Boneka 67426 A. R.
29870 Elnora of Rose Valley 204561 11532.2 484.4 4.20 5—3 Nathan L. Jones, Salina, Kansas.
S. Imp. Favorite's Slogan 96665 A. R. D. Glenwood's Cora of Rose Valley 152156
29862 Rose de Chene 300457 9465.0 477.0 5.04 6—7 Georgia State College of Agriculture, Athens, Ga.
S. Lone Pine Advocate 82295 A. R. D. Jessie of Coon Hollow 138434
†29891 Queen of Northside 201615 9003.8 458.4 5.09 5—6 Eugene M. Elderkin, Silver Creek, N. Y.
S. Daisy Cole's King of Transaval 91925 A. R. D. Ruby of Northside 113431 A. R.
R†15834 Overbrook Floss 126951 8301.1 442.0 5.32 9—7 Edward S. Moore, Roslyn, N. Y.
S. Gerar Gold 53348 A. R. D. Yellow Rose of Shadyside 92587 A. R.
R†22435 Escalon Flower Girl 231672 8257.3 441.3 5.34 5—5 A. B. Humphrey, Escalon, Calif.
S. Escalon Pearl King 98631 A. R. D. Mayhews Bonnie Lass 102630 A. R.
29883 Easter Boy's and Dolly's Valentine 210152 9115.9 439.2 4.82 5—0 E. P. Sharpe, Greensboro, N. C.
S. Easter Boy of Waddington 81826 D. Itchen's King's Dolly 134695
29890 Guernseydale Iris 199766 10152.6 434.4 4.28 5—5 C. D. Griswold, West Salem, Wis.
S. Lady's Glenwood Diamond 24911 A. R. D. Eva Tanguay 80265 A. R.
†29845 Atlasta Amy's Girl 212942 6977.9 380.5 5.45 5—1 C. T. Bundy, Menomonie, Wis.
S. Lone Pine Royal King 91716 A. R. D. Amy of Oak Grove 37309 A. R.

CLASS B—Four and One-Half to Five Years

29911 Bellview's Maud S. 217059 14334.8 633.7 4.42 4—8 C. L. A. Whitney, Loudonville, N. Y.
S. Green Meadow Constant 89353 A. R. D. Plummer Farm Maud 157812
29894 Chilmark Mayflower 209037 10775.7 611.6 5.68 4—11 Est. V. Everit Macy, Ossining, N. Y.
S. Rockingham Star Holliston 93184 A. R. D. May Queen of Chilmark 84166 A. R.
R†27464 Imp. Duchess of the Pinions 241595 9870.2 436.7 4.42 4—6 Ronald Tree, Greenwood, Va.
S. Imp. Sailor Lad V. of the Fontaines 123257 A. R. D. Eunice of the Pinions R. A. A. S. 2751 P. S.
R†25554 Brechinwood's Moonlight Violet 231323 7119.5 360.3 5.06 4—11 Charles S. Mills, Jaffrey, N. H.
S. Arbitrator of Oaks Farm 94647 A. R. D. Brechinwood's Fashion Primrose 149326 A. R.

CLASS C—Four to Four and One-Half Years

*c29912 Peggy's Mary May 2d 221505 13531.9 856.3 6.33 4—4 Clark Bender, Hygiene, Colo.
S. Riverview's Ultra Golden King 112582 A. R. D. Peggy's Mary May 170327 A. R.
¶29871 Gayhead's Butter Maid 231058 11045.4 545.2 4.94 4—4 Nathan L. Jones, Salina, Kansas.
S. Butter Boy of White Farms 100204 A. R. D. Leader's Dairymaid 169674
29906 Uchllyn Nancy 212282 11127.7 511.6 4.60 4—6 F. W. Sheehan, Kennett Square, Pa.
S. Uchllyn Chieftain 125231 A. R. D. Mildred's Nancy 86005
†29867 Four Maples Pearl's Dot 276222 8834.3 450.7 5.10 4—4 A. J. Hickok & Son, Magnetic Springs, Ohio.
S. Diamond's May King of Cedar Lane 75922 D. Pearl of Banner 139744 A. R.
29847 Atlasta Pet's Duchess 226218 7205.9 401.1 5.57 4—4 C. T. Bundy, Menomonie, Wis.
S. Lone Pine Royal King 91716 A. R. D. Atlasta Pet's Maid 153011

CLASS D—Three and One-Half to Four Years

¶29902 Strongheart's Bertha 242105 10731.6 576.6 5.37 3—7 M. T. Phillips, Pomeroy, Pa.
S. Pencoyd Strongheart 102416 D. Sister Bertha 111865
R25469 Bertha of Farmhill 243548 11055.6 530.7 4.80 3—11 Mrs. Henry R. Rea, Sewickley, Pa.
S. Rosetta's May King of Waddington 92343 A. R. D. Primrose's Beauty of Farmhill 160018
R26928 Jewell of Pennbrook 219523 10641.6 527.3 4.96 3—11 W. S. Sheehan, Kennett Square, Pa.
S. Brookmead's Actaeon 109581 A. R. D. Boneka's Rose Maid Basis 97926 A. R.
29868 Polly of Echo Lake Farm 236863 9175.5 487.5 5.31 3—10 C. J. Hinds, Springfield Center, N. Y.
S. Prince of May of Grand View 109001 D. Beatrice of Echo Lake Farm 181173
29839 Creamcup Eclipse of Liseter Farm 242702 8954.4 484.9 5.42 3—6 R. J. Austin, Newtown Square, Pa.
S. Atamannsit Eclipse 109158 A. R. D. Glen Gable Creamcup 110401 A. R.
†29874 Lyndell's Lady Clara 227183 8701.4 436.2 5.01 3—11 O. Jackson Meyer, Glenmoore, Pa.
S. Riverview's Stars and Stripes 90158 A. R. D. Imp. Foxburg's Clara of Grande Mare 144950

†29875 Lyndell's Lady Maggie 228764 8093.3 434.5 5.37 3—11 O. Jackson Meyer, Glenmoore, Pa.
s. Riverview's Stars and Stripes 90158 A. R. D. Lyndell's Miss Nancy 166516

†29849 Valentine's Golden Girl of Mileybright 243395 7109.7 374.2 5.26 3—6 John S. Candler, Decatur, Ga.
s. Imp. Valentine Golden Noble IV. 123768 A. R. D. Imp. Verena of Myrtle Place 190673 A. R.

CLASS E—Three to Three and One-Half Years

¶29885 Springwater Grace 254084 12597.2 618.1 4.91 3—1 L. Stranahan & Sons, Peru, Ind.
s. Prince Charming of Shuttlewick 88751 A. R. D. Primrose of Prairie Ranch 102809

R26875 Florham Egypta 246692 12063.5 595.7 4.94 3—5 L. F. Loree, West Orange, N. J.
s. Langwater Pharaoh 98719 A. R. D. Priscilla Select 191978 A. R.

29840 Wasteland Sunset 250673 12446.1 567.2 4.56 3—2 Quincy Bent, Bethlehem, Pa.
s. Florham Crown 83161 A. R. D. Wasteland Phillis 124155

29860 Mary-Jene of Over Brook 257392 10076.4 546.2 5.42 3—1 W. S. Galimore, Greensboro, N. C.
s. Raider's Conqueror of Waddington 103657 A. R. D. Mary Gold of Over Brook 171179

R27090 Stadacona Delight 238663 8805.2 510.5 5.80 3—5 Elizabeth Douglas, Tilly Foster, N. Y.
s. Knollwood Romantic 101072 A. R. D. Stadacona Dora 167128

29865 Harvey Farm Polly 248888 6955.3 466.7 6.71 3—2 J. M. Harvey, Waukesha, Wis.
s. Valentine's Count of Four Pine 91320 A. R. D. Goldie May of Utility 69562 A. R.

†29844 Sam's Daisy of Elm Crest 258482 8731.9 405.5 4.64 3—2 W. D. Boyle, Baldwinsville, N. Y.
s. Edytha's Sam of Munroholm 97066 A. R. D. Ultra Almeada of Elm Crest 124534

¶29856 Paoli Nellie 256620 9047.0 404.9 4.48 3—1 John L. Dickinson, Charleston, W. Va.
s. Chestermont Proud Knight 118590 D. Chestermont Lenice 187581

29909 Rosa's Bonny Lass 323420 9408.5 389.5 4.14 3—5 B. F. Studebaker & Son, Union, Ohio.
s. Hillbrook Counsellor 101211 D. King Masher's Rosadale 146357

CLASS F—Two and One-Half to Three Years

°29848 Momento of Woodside 269952 12146.5 722.2 5.95 2—7 James A. Burden, Syosset, N. Y.
s. Imp. Valentine's Keepsake 104971 A. R. D. Gracie of Woodside 173933

*¶°29904 Mount Hope Periwinkle 256531 13764.3 695.9 5.06 2—8 E. Parmalee Prentice, Williamstown, Mass.
s. Itchen King 49803 A. R. D. Morna of Wilmington 142306 A. R.

°29893 Rose's Diamond of Edelba Farm 304147 15388.4 664.7 4.32 2—10 W. W. McKitrick, Columbus, Ohio.
s. Whittier of Edelba Farm 111745 D. Edelba Rose 211310

29864 Hank's Betsey of Dellwood 250228 12658.2 613.4 4.85 2—11 John Henry Hammond, Mount Kisco, N.Y.
s. Hank of Hill Stead 103725 A. R. D. Defender's Buttercup of Dellwood 155953 A. R.

¶29879 Martheta of Iowanola 267381 11044.0 599.2 5.43 2—9 Charles R. Mountain, Des Moines, Iowa.
s. Cherub's Challenger 70191 A. R. D. Martha W. of Alfalfa Farms 45143 A. R.

¶29877 Bettina of Iowanola 267382 11350.7 589.9 5.20 2—9 Charles R. Mountain, Des Moines, Iowa.
s. Cherub's Challenger 70191 A. R. D. Polly May Betty of Iowanola 103274 A. R.

29896 Imp. Homestead Clara's Dimple 262521 12495.7 583.2 4.67 2—7 B. D. Miller, Honesdale, Pa.
s. Dimple's Boy of Cornus Farm R. G. A. S. 4985 P. S. A. R. D. Imp. Clara's Ladylike of Maple Lodge 248917

29905 Marcella of Pennbrook 251034 11685.6 556.0 4.76 2—10 W. S. Sheehan, Kennett Square, Pa.
s. Brookmead's Actaeon 109581 A. R. D. Maggie Rose Galaxy of Boneka 67426 A. R.

29880 Rose-Maid of Fairview Home 265031 8800.6 461.9 5.25 2—10 Odd Fellows Home of Connecticut, Groton, Conn.
s. Foremost of Fairview Home 125141 D. Lilly-Maid of Groton 77604

29859 Fritzlyn Actress 265460 7970.8 416.6 5.23 2—8 William F. Fretz, Pipersville, Pa.
s. Brookmead's Actor 106058 A. R. D. Ultra Jebb of Fritzlyn 120333 A. R.

29897 Brechinwood Bandmaster's Pride 287823 7125.3 378.5 5.31 2—7 Charles S. Mills, Jaffrey, N. H.
s. Wolfpen Bandmaster of Brechinwood 116867 A. R. D. Brechinwood's Moonlight Violet 231323 A. R.

CLASS G—Under Two and One-Half Years

°29888 Noble's Butter Maid 268158 10975.8 650.5 5.93 2—4 E. N. Benson, Jr., Chestnut Hill, Pa.
s. Sunnybrook Ultra Noble 103615 A. R. D. Butter Maid of Oak Hill 85468 A. R.

°29842 Franchester Confidante 271252 12749.2 636.6 4.99 2—3 Chester C. Bolton, South Euclid, Ohio.
s. Green Meadow Constant 89353 A. R. D. Mary Malenea 222276 A. R.

°29872 Whiteash Melissa 272770 11695.9 619.5 5.30 2—3 Nathan L. Jones, Salina, Kansas.
s. Melissa's Royal of the Rancho 131618 D. Rose of Hilly Spring Farm 132521 A. R.

29863 Birchfield Monody 266480 11362.6 588.5 5.18 2—4 Lawrence Grinnell, South Dartmouth, Mass
s. Imp. Bickleigh Sequel 122548 A. R. D. Birchfield Monobelle 194072 A. R.

29843 Dunwalke Afterglow 268300 13010.6 586.4 4.51 2—3 Boulder Bridge Farm Co., Excelsior, Minn.
s. Imp. Blanchette's Butterfat 104968 A. R. D. Imp. Brilliant's Glow IV. of Rose Farm 182657 A. R.

29884 Idagem Honour's Mildred 274360 11676.2 584.6 5.01 2—1 H. F. Steele, Gooding, Idaho.
s. Coventry Queen's Honour 120969 A. R. D. Idagem Juno Mildred 242614 A. R.

29851 Moorland Eugenie 326351 10231.6 564.7 5.52 2—4 A. H. Chambers, Kingston, N. Y.
s. Upland's Viking 89993 A. R. D. Moorland Merry Marguerite 264525 A. R.

29866 Cedar Grove Ultra Fairy 294932 11475.9 553.8 4.83 2—0 A. W. Hast & Sons, Berlin Heights, Ohio.
s. Fairydale Ultra King 129944 D. Laddie's Alpha of Maple Ridge Farm 88095 A. R.

¶29882 Westfield Maid 272110 12071.2 552.9 4.58 2—5 Stephen W. Sabine, Groton, Mass.
s. Roselyn's Warrior of Fox Run 56987 A. R. D. Cosyetta's Chesterbrook Maid 98062 A. R.

29886 Brookmead's Galore 283843 10365.3 534.7 5.16 1—11 Frank Graham Thomson, Devon, Pa.
s. Brookmead's Herald 152117 D. Brookmead's Gloria 223078 A. R.

¶29878 Creamelle of Tarryawile 276563 11035.1 534.5 4.84 2—3 Charles R. Mountain, Des Moines, Iowa.
s. Dunwalke Buttercup's Billy 128932 A. R. D. Mabel of Lone Elm 203726 A. R.

29838 Tianna's Island Dianthus 287330 9582.9 497.6 5.19 2—0 J. E. Andrus, Jr., Walker, Minn.
s. Foremost's Holliston 112292 A. R. D. Maxim's Bella 208885 A. R.

29910 Fatima of Shorewood 324208 9609.9 479.8 4.99 2—1 D. D. Tenney, Crystal Bay, Minn.
s. Courtier of Shorewood 109348 D. Cherub's Felice of Shorewood 220857 A. R.

29900 Nakota Bell Spot 285390 8902.2 432.9 4.86 2—2 North Dakota Agricultural College, Agricultural College, N. Dak.
s. President Bell Buoy of City View 55903 A. R. D. Ndacol Cherub Martha 122321 A. R.

29898 Campus Royalist Lady A 330593 9314.6 408.6 4.39 2—3 University of Missouri, Columbia, Mo.
s. Royalist's Chief of Fern Hill 110597 D. Blossom Empress's Beauty 187465 A. R.

29852 Gusanna's Bettylou 330660 8278.5 407.4 4.92 2—5 Est. Julius Clausing, Grafton, Wis.
s. Brookmead's Ozaukee Benefactor 116936 A. R. D. Bell Flower of Gusanna Farms 2d 220160

29901 Resolute's Helen of Pomeroy 282713 8640.0 407.3 4.71 2—3 M. T. Phillips, Pomeroy, Pa.
S. Mary's Resolute of Pomeroy 128493 D. Helen of Kenndeyville 206348

¶29903 Strongheart's Lassie Dill 281330 9347.0 476.7 5.10 2—2 M. T. Phillips, Pomeroy, Pa.
S. Pencoyd Strongheart 102416 A. R. D. Lassie Dillon 129249

¶29857 Posey of Porter Farms 268915 9711.9 431.4 4.44 2—3 John L. Dickinson, Charleston, W. Va.
S. Brookmead's Banner Bearer 123414 D. Violet of Porter Farms 207035

29908 Clara Ruby of Studebaker Farm 285304 7149.9 383.2 5.36 2—1 B. F. Studebaker & Son, Union, Ohio.
S. Diamond's May King of Cedar Lane 75922 A. R. D. Clara Sequel's Liberty Bell 108206

29873 Afton's Princess 271832 7134.9 354.2 4.96 2—2 R. F. Loree, Florham Park, N. J.
S. Florham Challenger 131044 D. Princess Patty 177964 A. R.

29854 Randot Susie 2d 330989 8302.3 353.3 4.26 2—3 L. S. Cox, Methuen, Mass.
S. Imp. Brother of Bella Cottage 88402 A. R. D. Randot Susie 233930 A. R.

†29876 Raider's Alice of Bolton 271864 6951.9 352.3 5.07 2—2 E. B. Morris, Bristol, Pa.
S. Raider of Marshallvale 135821 A. R. D. Alexa Dimple of Bolton 214176

†29853 Collinsia of Barnegat 272202 5700.8 336.8 5.91 2—3 Harry B. Cox, Grass Valley, Calif.
S. Danny's Glad Lad of Fern-Dell 113522 A. R. D. Ronda Belle's Reola of Few Acres 151643

†29858 Jethro's Emigrant Violet 318582 7055.0 334.6 4.74 1—10 George W. Emde, Lodi, Calif.
S. Kulshan Jethro 71752 D. Emigrant Sequel's Violet of Cowlitz 221561

¶29841 Corium Ultimas' Kanova 286068 6379.0 331.5 5.20 2—1 Blum Bros. Box Co., Marshfield, Wis.
S. Langwater Ultimas 39637 A. R. D. Maid Lynette of Dellafield 73456 A. R.

†29850 Washington's Martha 275782 5992.0 320.4 5.35 2—1 Est. E. B. Cassatt, Berwyn, Pa.
S. Washington's Toddy 135100 D. Betty Hyacinth 212608 A. R.

†29846 Atlasta Kathryn's Princess 278287 5346.2 287.2 5.37 2—2 C. T. Bundy, Menomonie, Wis.
S. Shorewood Hero 126654 D. Atlasta Kathryn 2d's Jewel 160171 A. R.

Double Letter Class¶ Triple Letter Class† Class Leader* Exceeds Requirement by 100% or over° Re-entriesR

NEW A. R. SIRES WITH THEIR A. R. DAUGHTERS AND THEIR RECORDS

Imp. Homestead Lord Byron 110733

Sire, Ciron of Vimiera R. G. A. S. 4752 P. S.
Dam, Imp. Canurie's Cloe of Fermain 183737.
Born Apr. 22, 1925. Bred by W. Mallet, Island of Guernsey.
Owned by B. D. Miller, Honesdale, Pa.
Daughters, 4 registered.

	Lbs. Milk	Lbs. B. F.	Class
Homestead Cloe 243649, A. R. 27482	8104.7	402.4	G
Homestead Buttercup 246775, A.R. 29674	8976.3	449.9	E

Sons, 2 registered.

Brookmead's Actor 106058

Sire, Brookmead's Starlight's Royal Master 88853, A. R.
Dam, Langwater Actress 49481, A. R. 10691.
Born Dec. 27, 1923. Bred by Frank Graham Thomson, Devon, Pa.
Owned by C. G. Wilderson, Leetonia, Ohio.
Daughters, 28 registered.

Fritzlyn Actor's Lily 273621, A. R. 29597	8782.1	448.9	G
Fritzlyn Starlight 276187, A. R. 29598	9271.0	472.5	G
Fritzlyn Actress 265460, A. R. 29859	7970.8	416.6	F

Sons, 20 registered.

Florham Crown 83161

Sire, Florham Warrior 34371, A. R.
Dam, Golden Cross Eloise of Linda Vista 81309, A. R. 7881.
Born Apr. 29, 1922. Bred by J. L. Hope, Madison, N. J.
Owned by Pierre S. du Pont, Kennett Square, Pa.
Daughters, 65 registered.

Wasteland Betty 191971, A. R. 22101	5546.8	313.8	GGG
Wasteland Sunset 250673, A. R. 29840	12446.1	567.2	E

Sons, 28 registered.

Edytha's Sam of Munroholm 97066 (Dead)

Sire, Uncle Sam of Linda Vista 26894, A. R.
Dam, Laddie's Edytha 104981, A. R. 14734.
Born Dec. 3, 1923. Bred by Thomas H. Munro, Camillus, N. Y.
Owned by M. A. Stivers, Middletown, N. Y.
Daughters, 21 registered

Queenie of Elm Crest 227556, A. R. 29256	9072.7	504.6	BBB
Sam's Daisy of Elm Crest 258482, A. R. 29844	8731.9	405.5	EEE

Sons, 6 registered.

Imp. Valentine's Keepsake 104971

Sire, Imp. Valentine's Souvenir 126458, A. R.
Dam, Imp. Fleurie of the Glen 175151, A. R. 18977.
Born Nov. 24, 1924. Bred by A. Carre, Jr., Island of Guernsey.
Owned by R. Russell Fleming, Whitby, Ontario, Canada.
Daughters, 32 registered.

Harmonica of Ten Gables 270277, A. R. 28259	9612.2	421.3	GGG
Momento of Woodside 269952, A. R. 29848	12146.5	722.2	F

Sons, 7 registered.

Hillsdale Hero 63795

Sire, May Queen's King 49476, A. R.
Dam, Lucania's Jessie 84830, A. R. 10389.
Born Oct. 7, 1919. Bred by A. N. Schmit, Appleton, Wis.
Owned by George O. Lucia, Green Bay, Wis.
Daughters, 16 registered.

	Lbs. Milk	Lbs. B. F.	Class
Chestermont Heroine 172653, A. R. 22738	10308.9	506.0	EE
Chestermont Fairest 184107, A. R. 29855	13403.4	641.6	AA

Sons, 13 registered.

Lone Pine Advocate 83295

Sire, Lone Pine Agitator 56691, A. R.
Dam, Delight of Lone Pine 40865, A. R. 3788.
Born June 8, 1922. Bred by F. D. Stout, Mikana, Wis.
Owned by N. Sproat Heaney, Glenellyn, Ill.
Daughters, 13 registered.

Fad of Winding Creek Farm 174309, A. R. 27237	10265.0	477.2	AA
Rose de Chene 300457, A. R. 29862	9465.0	477.0	A

Sons, 5 registered.

Wolfpen Bandmaster of Brechinwod 116867

Sire, Langwater Claimant 60952, A. R.
Dam, Langwater Pride of Birth 70309, A. R. 11006.
Born Sept. 14, 1925. Bred by J. D. Cameron Bradley, Southboro, Mass.
Owned by D. Whiting & Son, Wilton, N. H.
Daughters, 6 registered.

Brechinwood Faith 287822, A. R. 29509	6809.1	362.9	FFF
Brechinwood Bandmaster's Pride 287823, A. R. 29897	7125.3	378.5	F

Sons, 1 registered.

Pencoyd Strongheart 102416

Sire, Brookmead's May Rose Glenwood 57209, A. R.
Dam, May Clover of Pencoyd 78008, A. R. 7731.
Born Dec. 14, 1923. Bred by T. W. & I. W. Roberts, Bala, Pa.
Owned by M. T. Phillips, Pomeroy, Pa.
Daughters, 35 registered.

Strongheart's Bertha 242105, A. R. 29902	10731.6	576.6	DD
Strongheart's Lassie Dill 281330, A. R. 29903	9347.0	476.7	GG

Sons, 5 registered.

Uchllyn Chieftain 125231

Sire, Chieftain of Magnolia 55288.
Dam, Nancy's Uchllyn Blossom 115217.
Born July 25, 1924. Bred and owned by Est. Edwin P. Baugh, Arnold, Md.
Daughters, 12 registered.

Uchllyn Lil 2d 212283, A. R. 28763	15562.5	687.8	C
Uchllyn Nancy 212282, A. R. 29906	11127.7	511.6	C

Sons, 1 registered.

Langwailer's Raider's Likeness 93201

Sire, Raider's Foremost of Waddington 75996, A. R.
Dam, Raider's Likeness of Guernsey Home Farm 110591, A. R. 13282
Born Sept. 28, 1923. Bred by E. W. Oglebay, Wheeling, W. Va.
Owned by Werner Witschi, Mansfield, Ohio.
Daughters, 5 registered.

Langwailer's Lily 227232, A. R. 26777	10135.7	525.9	B
Langwailer's Promise 227233, A. R. 29907	9824.0	533.0	A

Sons, 1 registered

WHAT THE COWS ARE DOING

Their Latest Credits in the Advanced Register

***SPECIAL NOTE:** This list contains the monthly and total credits as checked at the time of going to press. Any omission or back credits given signify that either data had not been received in time or are held pending verification. These credits are subject to verification and correction until final approval and acceptance and all are made on the one-day basis except as otherwise indicated. Re-entry test is indicated by a * before the cows name. Farmers' Class record is indicated by a †*

Name and Number	Class	Days	Month	Production Credit Lbs. Milk	% B. Fat	Lbs. B. Fat	Total Credit Lbs. Milk	Lbs. B. Fat
Adams, Charles H. & E. E., Elm Grove Farm, Eagle River, Wis.								
Prince's Jennie of Elm Grove 246593	C	27	Apr	1333.5	5.06	67.48		
s. Arbutus' Prince Autocrat 103413	d. Glenwood's Bonnie of Elm Grove 198993							
Aldrich, Stuart M., The Aldrich Farm, Rehoboth, Mass.								
Aldrich Farm Honeysuckle 288515	G	101	Apr	1200.2	4.04	48.49	4107.1	168.73
*Lynbrook Bertha 238565	B	67	Feb-Apr	3678.1	4.56	167.59		
s. Cherub's Monarch of Shorewood 117203 A. R.	d. Lynbrook Barbara 133369 A. R. 17612							
*May Girl of The Forges 173683	A	182	Apr	1344.7	4.92	66.16	8690.2	386.40
Phillips Ultra Maid 256893	E	224	Apr	908.3	5.28	47.96	7626.3	397.37
Andrus, J. E., Jr., Tianna Farms, Walker, Minn.								
*Lady Holliston 217383	A	131	Apr	1192.4	4.59	54.73	5252.5	233.31
*La Noce Juliette 210430	A	201	Apr	1063.2	5.67	60.28	8112.4	429.39
*Maxim's Josephine of High Point 169079	A	365	Apr	151.6	6.88	10.43	11410.9	654.3
Tianna's Carmen 277048	F	249	Apr	969.1	5.43	52.62	8539.5	447.80
Tianna's Chelone 277044	E	138	Apr	949.6	5.10	48.43	5127.5	242.04
Tianna's Cynthia 273628	E	121	Apr	912.5	5.89	53.75	3906.7	215.58
Tianna's Delphinium 287071	G	273	Apr	599.8	6.44	38.63	6716.5	385.01
Tianna's Island Duchess 299462	G	203	Apr	1039.8	4.85	50.43	7659.8	351.50
Austin, R. J., Liseter Farms, Newtown Square, Pa.								
Belladonna of Liseter Farm 276853	F	362	Apr	561.8	6.35	35.67	9256.9	487.94
Caumsett Farm Beauty 247355	D	182	Apr	861.8	4.85	41.80	6240.7	280.18
Esperance Eclipse of Liseter Farm 254600	E	365	Apr	339.2	5.84	19.81	11638.0	578.2
Sunny Gold of Liseter Farm 266477	F	284	Apr	803.3	4.49	36.07	8566.5	347.70
Sunny May of Liseter Farm 331900	G	265	Apr	819.1	4.76	38.99	7213.5	309.71
Sunny of Liseter Farm 331903	G	112	Apr	962.0	4.15	39.92	3819.8	155.07
Axton, Wood F., "Wildwood," Prospect, Ky.								
*Broadcaster's Robin 300991	D	342	Mar	861.8	5.35	46.11	13328.5	661.73
Corium Laddie's Jessica 262066	D	145	Mar	958.6	4.86	46.59	5327.9	251.50
Dimple of Halfred Farms 2d 278432	B	60	Feb-Mar	2313.0	4.69	108.46		
s. Brooklandwood Warrior 45696 A. R.	d. Dimple of Halfred Farms 92241 A. R. 21545							
Duke's Bobby 342194	G	106	Dec-Mar	3275.0	4.20	137.67		
s. Duke of Halfred Farms 137226	d. Radium's Dairy Maid 289694 A. R. 26398							
Duke's Constant Polly 342199	G	29	Feb	1138.8	4.21	47.94		
s. Duke of Halfred Farms 137226	d. Constant Pollyann 296437 A. R. 26964							
Duke's Pride of Halfred Farms 341542	G	257	Mar	1050.8	5.12	53.80	9033.8	442.01
Royal's Hilda 339335	G	271	Mar	846.2	5.99	50.69	8762.6	465.91
Ward Acres Fanny 266846	E	81	Mar	1270.3	4.95	62.88	3460.2	170.35
Ward Acres Jardin 264963	F	264	Mar	719.3	5.78	41.58	7071.7	378.47
Baldwin, Dwight, Maple Ridge Farm, Westboro, Mass.								
*Ada of Maple Ridge 233486	B	79	Mar	1337.1	5.21	69.66	3561.9	182.46
Doris of Maple Ridge 263874	F	364	Mar	777.6	6.30	48.99	11915.2	666.08
Barclay, D. W., Chuckanut Farm, Burlington, Wash.								
Chuckanut Linneta 288172	G	365	Apr	898.4	6.58	59.11	13156.9	823.9
Chuckanut Princess 290225	G	365	Apr-May	1521.1	4.79	72.86	17566.9	809.3
Barclay, Hugh, Douglaston Manor Farm, Pulaski, N. Y.								
Douglaston Juanita 323767	E	133	Apr	1242.1	5.02	62.35	6020.4	295.33
Douglaston Marguerite France 276095	E	127	Mar-Apr	1841.6	5.18	95.37	4281.9	189.99
Eudamar Starless 110276	A	365	Mar	1101.1	4.07	44.81	15831.6	750.7
*Freda's Pet of Stanford 193764	A	365	Apr	176.2	5.20	9.16	12819.6	564.9
Greenacres Fairy Fern 257754	A	182	Apr	1067.1	5.33	56.88	7776.8	387.34
*Laddie's Buttercup of Sunnyside 202164	A	365	Apr	411.8	6.10	25.12	11321.7	617.1
*Lake View Cathrine 193246	A	365	Apr	81.0	6.60	5.35	12208.9	679.3
Maple Lane Genial 199806	A	365	Apr	611.0	5.95	36.35	11117.8	612.3
Ruth of Mount View 3d 207865	A	362	Apr	742.6	6.33	47.01	10594.4	622.43
*Tabitha of Stanford 192329	A	363	Apr	673.8	5.58	37.60	12278.3	608.13
*Waldorf Rose-Marie 217611	B	342	Apr	757.3	5.17	39.15	10926.3	494.85
Barron, C. W., Est., The Oaks Farm, Cohasset, Mass.								
Oaks Farm Carmora 231498	C	345	Mar	395.7	6.95	27.50	7310.6	434.55
Oaks Farm Choicee 240916	D	332	Mar-Apr	1034.8	6.19	64.09	6913.9	392.14
Oaks Farm Christabel 240920	E	365	Mar	268.2	6.06	16.25	11227.2	568.5
Oaks Farm Daffodil 255669	E	365	Mar-Apr	852.2	5.80	49.43	8563.8	439.4
Oaks Farm Dairy Moon 255671	E	365	Mar-Apr	594.9	7.17	42.68	7663.4	433.9

Oaks Farm Dame 255679	F	365	Mar-Apr	553.9	7.04	39.01	7216.5	422.8
Oaks Farm Dawna 255678	F	365	Mar-Apr	965.8	6.26	60.48	8742.4	494.3
Oaks Farm Desire 263016	F	337	Mar-Apr	797.2	7.47	59.52	8102.3	494.8
Oaks Farm Destiny 263014	F	365	Mar-Apr	789.2	6.49	51.23	8255.7	466.2
Oaks Farm Dewdrop 263015	F	272	Jan-Feb	842.5	7.29	61.44	5570.0	307.16
Oaks Farm Dolly 274742	G	365	Mar	131.5	6.48	8.52	7934.6	420.9
Oaks Farm Dolores 273601	G	365	Mar	628.1	6.90	43.34	9249.4	508.3
Oaks Farm Doreen 273600	G	365	Feb-Mar	641.9	5.26	33.77	8809.7	418.9
Oaks Farm Duchess 274743	G	365	Mar	332.8	5.97	19.87	8074.3	416.5
Baumgartener Brothers, Grandvu Farm, Wrightstown, Wis.								
Grandvu Beatrice 232049	B	180	Mar	874.9	5.35	46.81	5729.3	295.92
Grandvu Belva 237146	B	91	Mar	1171.3	4.05	47.44	3599.3	154.35
Grandvu Cinderella 350735	G	132	Mar	923.0	4.57	42.18	4361.7	182.82
Grandvu Holly 347808	F	176	Mar	989.1	4.78	47.28	6015.4	268.98
Bechtel, George M., Wyanet Farms, Davenport, Iowa.								
Corium Laddie's Katia 291033	G	353	Apr	381.5	6.92	26.40	8515.1	474.5
Lassie of Wyanet 330036	G	365	Apr	495.8	6.09	30.19	9073.2	459.9
Laurel of Wyanet 333537	F	278	Apr	476.6	5.72	27.26	5317.0	262.95
Imp. Rubina of Myrtle Place 332679	G	206	Apr	598.7	5.73	34.31	5067.8	250.49
Benson, R. Lawrence, Coventry Farm, Princeton, N. J.								
Coventry Bright Topsy 275575	G	267	Apr	796.9	4.73	37.69	8177.5	357.61
Coventry Country Honoria 278875	F	173	Apr	1132.5	4.97	56.29	7357.8	318.99
*Coventry Fanny Blossom 225031	B	96	Apr	1488.1	4.80	71.43	4988.2	245.55
*Coventry Fanny Comely 234491	C	211	Apr	1154.3	4.96	57.25	9585.8	467.22
Coventry Fanny Fantasia 279165	G	199	Apr	882.2	5.01	44.20	6241.3	305.00
*Coventry Fanny Sheen 228741	B	90	Apr	1475.7	4.73	69.80	4603.0	219.85
Coventry Honoria Larkspur 288942	G	121	Apr	1246.3	4.01	49.98	5484.3	221.49
*Coventry Valentine Bright 210989	A	151	Apr	1242.1	5.30	65.83	7162.6	349.11
*Imp. Valentine of Passee Villa VI. 214458	A	204	Apr	1005.8	4.98	50.09	7479.9	364.97
Blum Brothers Box Company, Marshfield, Wis.								
Clara's Golden Prospect of Weowena Farm 250661	C	168	Apr	871.6	5.50	47.94	5507.7	274.59
†Corium Ultimas' Judith 263450	E	305	Apr	184.1	5.38	9.28	4895.1	242.5
Maple Crest Ideal Crescent 247140	C	178	Apr	681.0	6.40	43.58	4811.1	289.62
Wern's Dot 200059	A	168	Apr	869.9	4.61	40.10	5263.2	227.08
Boswell, H. E., Burkeville Guernsey Farm, Burkeville, Va.								
General's Sophie 305919	G	54	Feb-Mar	1448.2	4.53	65.54		
s. Peggie's General 103232 d. Barrister's Sophie 237389 A. R. 24327								
May King's Clara of Burkeville 294043	G	68	Jan-Mar	2214.1	4.62	102.28		
s. Foremost's May King 90308 d. Clara of Burkeville 219527 A. R. 21351								
May King's Frisky 294041	F	99	Mar	871.5	4.78	41.66	2958.1	130.37
Boulder Bridge Farm Company, Excelsior, Minn.								
*Boulder Bridge Barbara 244101	C	194	Apr	836.5	5.56	46.51	6008.2	305.22
Boulder Bridge Cinderella 266504	F	305	Apr	850.9	6.00	51.05	9441.7	510.63
Boulder Bridge Claire 266498	F	365	Apr	120.7	5.45	6.58	8558.7	418.4
Boulder Bridge Cleopatra 266496	D	91	Apr	228.9	4.70	10.76	2414.8	112.89
Boulder Bridge Dahlia 325698	G	305	Apr	549.1	6.75	37.06	6795.9	388.56
Boulder Bridge Dairygirl 313466	G	125	Apr	1096.7	4.07	44.64	4634.8	193.64
Boulder Bridge Dairymaid 313465	G	93	Apr	962.4	5.33	51.30	2877.3	150.76
Boulder Bridge Darcy 313460	G	365	Apr	152.6	5.66	8.64	9051.6	462.2
Boulder Bridge Delaire 313463	G	111	Apr	968.2	4.45	43.08	4001.0	171.85
Boulder Bridge Dora 313464	G	128	Apr	947.7	4.92	46.63	4089.7	186.57
Boulder Bridge Doris 313461	G	365	Apr	206.3	4.93	10.17	12240.1	567.5
Boulder Bridge Golden Coronet 266472	F	294	Apr	595.9	5.50	32.77	7065.5	349.22
*Butterfat Queen 262899	E	175	Apr	856.2	5.36	45.89	6051.7	297.73
*Coronet's Sunlight of Radisson 207752	A	243	Apr	983.5	5.60	55.08	8455.8	453.39
Brant, D. O., Brant Rancho, Canoga Park, Calif.								
*Alice Leman of the Rancho 139963	A	170	Apr	1431.9	4.93	70.59	9737.6	449.28
*Glen Gable Merry Lady 141625	A	305	Apr	638.2	5.67	36.19	11204.8	538.42
*Golden Dora of the Rancho 240863	A	365	Apr	96.1	5.09	4.89	16282.9	745.6
*Juanita of the Rancho 240864	A	365	Apr	345.8	5.23	18.09	11975.8	537.2
*Marmion's Golden Lassie 155191	A	268	Apr	1063.1	5.37	57.09	11656.1	598.62
*Primrose of the Rancho 140856	A	214	Apr	1152.6	4.64	53.48	10266.0	442.09
Rancho Banner's Clarabelle 336645	F	343	Apr	540.6	6.25	33.79	9275.1	495.85
Rancho Banner's Queen 339117	E	219	Apr	697.1	5.95	41.48	6544.2	334.25
*Rancho Coronation's Beauty R. 299544	D	365	Mar	20.7	4.95	1.02	8929.3	378.4
Rancho Coronation's Betty 352300	G	116	Apr	970.6	4.61	44.74	4113.3	170.75
*Rancho Coronation's Lucky Girl 289539	B	216	Apr	1012.3	4.51	45.65	8742.5	365.36
*Rancho Coronation's Millicent 262226	A	152	Apr	1246.9	4.60	57.36	7784.0	348.15
Rancho Daisy's Mary Ann 339551	F	311	Apr	701.3	5.25	36.82	10269.0	474.53
Rancho Daisy's Whiteface Elsie 337104	F	326	Apr	656.7	5.95	39.07	9238.9	519.20
Rancho Duke's Advent 343884	G	240	Apr	903.5	6.00	54.21	7876.5	396.93
Rancho Duke's Queen 339552	F	316	Apr	692.5	4.85	33.59	8920.5	400.21
Rancho Easter Adore 343647	F	268	Apr	635.2	5.49	34.87	7775.3	390.85
Rancho Easter Felois 331833	F	365	Apr	43.7	6.75	2.95	7713.5	454.8
Rancho Easter Fenix 343646	F	261	Apr	679.1	4.80	32.60	8051.4	366.99
Rancho Fred's Merry Lady 349234	G	178	Apr	979.5	4.39	43.00	6848.0	290.45
Rancho Golden Advent 313541	D	305	Apr	1046.7	4.93	51.60	11349.0	507.52
Rancho Golden Elsie 343885	G	243	Apr	633.4	5.05	31.99	6778.2	305.49
Rancho Golden Henrietta 345002	G	228	Apr	949.0	4.70	44.60	8723.1	356.57
Rancho Golden Maxine 339120	G	323	Apr	735.2	4.25	31.25	9969.1	372.00
Rancho Golden Rosemary 331832	F	365	Apr	248.1	5.30	13.15	11527.4	574.5
Rancho Golden Royal 336644	E	310	Apr	993.2	4.43	44.00	10943.0	464.42

Rancho Master's Princess 352947	F	103	Apr	922.2	4.24	39.10	3652.3	164.46
Rancho Omar's Alice 340202	E	248	Apr	919.5	4.89	44.96	7902.8	368.36
Rancho Omar's Myrtle 339118	E	188	Apr	574.7	5.40	31.03	5460.8	253.19
Rancho Omar's Rosebud 326409	G	365	Dec-Jan	639.7	6.10	39.02	8308.3	421.5
Rancho Omar's Royal Alma 337854	F	346	Apr	535.7	6.23	33.37	8314.1	454.38
Rancho Prince's Amilla 337105	G	348	Apr	736.2	5.15	37.91	10393.8	514.17
Rancho Prince's Louise 339121	G	319	Apr	916.6	4.93	45.19	9855.4	445.06
Rancho Prince's White Rose 343648	F	261	Apr	923.6	5.73	52.92	8526.0	414.23
Rancho Starlight's Excellence 345653	E	173	Apr	899.2	5.55	49.91	6143.7	294.77
Rancho Starlight's Sunkist 352949	F	97	Apr	1009.1	5.01	50.56	3334.6	155.68
Rancho Whiteface Juanita 337855	G	328	Apr	555.7	5.20	28.90	9246.0	442.18
Rancho Whiteface Mary 349211	G	161	Apr	994.1	4.64	46.13	5965.3	241.20
Rancho Whiteface Millicent 351850	G	121	Apr	1297.3	5.02	65.12	5226.4	246.03
Rancho Whiteface Rosa 345001	G	230	Apr	688.0	4.70	32.34	6344.9	282.87
Rancho Whiteface Twilight 346140	G	202	Apr	666.3	5.14	34.25	6285.9	308.69
*Silverwood's Verbena 129756	A	328	Apr	1109.0	5.18	57.45	14806.8	715.78
Brewster, George S., "Fairleigh," Oyster Bay, N. Y.								
Fidelity of Fairleigh 212808	A	96	Apr	1175.0	4.73	55.58	3897.8	171.01
Glowing Countess of Fairleigh 275459	G	309	Apr	557.6	4.93	27.49	7151.1	340.57
Honesty of Fairleigh 269190	G	365	Apr	211.3	4.83	10.21	8576.2	381.9
Rock Fay of Fairleigh 288880	G	147	Apr	702.7	4.44	31.20	3643.4	172.93
†Serena of Fairleigh 267518	G	305	Apr	13.8	5.69	.79	5506.2	292.4
Brookie, John C., Sheridan, Ind.								
Mary of Meridian 179515	A	360	Mar	473.9	6.27	29.71	8827.9	475.45
Brown, James A., Est., Brown Ranch, Capitola, Calif.								
Betsy of Elk Meadow 208507	A	336	Feb-Mar	1197.4	5.34	63.98	11241.5	572.62
Labee's Wanda of Chetek 234762	C	332	Feb-Mar	1205.4	5.61	67.66	10196.5	546.09
*La Calendula of Santa Cruz 155096	A	192	Feb-Mar	2074.7	5.11	105.99	7027.7	360.64
Santa Cruz Fig 259900	E	219	Feb-Mar	1091.4	5.74	62.66	5094.0	324.31
Santa Cruz La Theresa 301581	G	208	Feb-Mar	1382.7	5.94	82.09	5003.8	288.57
Sarah of Santa Cruz 231312	C	285	Feb-Mar	1538.6	5.77	88.78	8797.6	511.11
Buckley, H. H., Cathedral Farms, Oneonta, N. Y.								
Allenholm Sadie 267894	G	365	Apr	417.8	6.12	25.57	11568.8	602.7
Cathedral Bella 294615	G	167	Apr	836.2	5.97	49.92	4811.3	257.60
Cathedral Bettina 294614	F	81	Feb-Apr	2390.8	5.02	119.90		
s. Julius of Cathedral Farms 138101	d. Cathedral Bessie 180498 A. R. 21362							
Cathedral Rita 297777	G	74	Feb-Apr	2891.7	4.82	139.24		
s. Langwater Sybarite's Caesar 81037 A. R.	d. Cathedral Romona 234653							
Cathedral Rosalyn 280368	G	365	Apr	300.8	6.06	18.23	9705.9	496.0
Burden, Henry, Longview Farms, Cazenovia, N. Y.								
†Annie of Longview 305560	D	125	Apr	774.5	6.01	46.55	3555.7	209.56
†Birdella of Longview 338009	G	305	Apr	325.7	6.05	19.70	6112.6	328.9
†Cricket of Longview 305559	E	305	Apr	436.4	7.11	31.03	5683.3	337.3
†Mistletoe of Longview 355829	G	61	Apr	750.6	4.70	35.28	1566.9	75.69
*†Pollyana of Longview 246507	A	90	Apr	1003.8	5.29	53.10	3170.1	163.58
Polly of Longview 337790	G	321	Apr	554.4	6.15	34.10	6847.5	335.46
Burden, James A., "Woodside," Syosset, N. Y.								
Africa of Woodside 143791	A	110	Apr	1057.4	5.39	56.99	4339.5	215.76
Model of Woodside 269953	F	335	Apr	909.7	5.58	50.76	12306.0	661.68
Pearlie of Woodside 247088	D	365	Apr	29.4	5.28	1.55	15503.2	722.1
Sphinx of Woodside 269950	D	46	Mar-Apr	2139.0	4.33	92.62		
s. Hottentot of Woodside 87061	d. Lucille of Woodside 173932							
Bureau of Dairy Industry, Columbia, S. C.								
Appin's Blossom 339079	F	279	Apr	849.9	4.66	39.61	9040.0	421.66
Appin's Corinn 339080	F	159	Apr	803.8	4.85	38.98	5083.5	243.22
Coker Dolly Dimple 255639	D	138	Apr	854.9	4.63	39.58	4822.1	213.66
Hazelwood's Pride 277827	F	200	Apr	896.7	4.74	42.50	6591.6	300.78
Jewel of Edisto Farms 290598	G	206	Apr	1046.2	4.51	47.18	7156.6	305.75
Mirat of Edisto Farms 279728	F	143	Apr	800.6	5.48	43.87	4449.8	228.66
Nadine of Edisto Farms 279727	F	266	Apr	538.1	5.41	29.11	5797.7	286.91
Burgevin, Valentin, Inc., Flower View Farms, Kingston, N. Y.								
Flower View's Aralia 257963	C	138	Apr	1436.7	5.32	76.43	7145.6	389.83
Flower View's Auricula 264841	F	304	Apr	1002.5	5.66	56.74	10845.6	515.10
Flower View's Lillian 220655	A	128	Apr	1392.2	4.80	66.83	6305.9	295.07
California, University of, University Farm, Davis, Calif.								
*Dawn's Red Girl of Midway 224916	A	128	Mar	1615.2	5.03	81.24	7102.7	371.95
Cantrell, W. B., Flume Guernsey Farm, Derry, N. Mex.								
Flume Farm Laurette 351030	G	129	Mar	794.5	3.90	30.99	3633.7	134.54
Sweet Miss Alice of Maple Heights 3d 219054	A	144	Mar	1162.8	4.41	51.28	5728.4	213.74
Cassatt, E. B., Est., Chesterbrook Farm, Berwyn, Pa.								
†Ada Butterscotch 284108	G	243	Apr	565.2	5.81	32.84	4999.7	272.05
†Emma Hyacinth 269546	G	305	Apr	115.1	5.64	6.49	6008.0	284.5
†Honor Princess 295010	G	243	Apr	406.6	5.79	23.54	3583.6	194.18
*†May Butterscotch 229634	B	177	Apr	1031.3	5.07	52.29	6789.6	338.59
Noble's Toddy 248715	E	303	Apr	755.5	5.50	41.55	9162.1	513.38
*Patsy Hyacinth 255001	E	191	Apr	1064.3	5.43	57.79	7311.9	381.03
Chambers, A. H., Maple Lane Farm, Kingston, N. Y.								
*Fair Weather Clover 236081	B	138	Mar-Apr	2602.4	5.76	149.89	6638.8	356.02
Faithstone's Penelope 219324	A	202	Apr	1190.4	4.95	58.92	9131.2	416.51
Faithstone's Phyllis 285627	F	265	Apr	1156.1	4.64	53.64	10703.3	483.14
Maple Lane Africander's Libby 266567	G	352	Apr	976.9	5.96	58.22	11777.5	651.87

Maple Lane Monarch's Buttercup 242172	D	365	Apr	95.1	6.34	6.03	10334.1	569.9
Maple Lane Monarch's Genesta 254303	E	265	Apr	1042.3	5.87	61.18	11068.9	598.05
Maple Lane Monarch's Jacquelin 267937	F	335	Apr	1193.0	5.89	70.27	13490.1	720.84
Maple Lane Periwinkle 341566	F	202	Apr	1084.4	5.83	63.22	8027.4	426.16
Maple Lane Ultra Mirth 294333	F	121	Apr	1157.9	5.54	64.15	5025.2	250.87
Clemson Agricultural College, Clemson College, S. C.								
Marmion's Bella 280215	G	365	Apr	169.1	5.84	9.88	9082.1	437.7
*Marmion's Golden Gloria 214312	A	267	Apr	772.6	5.47	42.26	8081.1	381.02
Marmion's Lassie Anota 261417	E	200	Apr	728.7	5.63	41.03	5459.6	270.11
Colgate, Henry A., Holly Hill Farm, Green Village, N. J.								
Ann Mary of Holly Hill 194711	A	336	Mar	576.9	6.54	37.73	9713.0	544.23
†Holly Caprice 248525	D	72	Mar	1286.2	4.05	52.09	3171.6	127.67
†Holly Content 248526	D	60	Mar	1014.6	4.27	43.32	2100.8	94.15
†Pauline's Virginia of Holly Hill 204545	A	152	Mar	919.7	4.76	43.78	5227.5	254.43
Cornell University, Ithaca, N. Y.								
Foremost Glenellen 317311	G	117	Apr	672.9	5.45	36.67	2986.2	153.31
Valor's Geraldine 317306	G	165	Apr	1015.9	4.22	42.87	6211.4	258.93
Valor's Goldie 314128	G	142	Apr	801.9	4.90	39.29	4365.7	197.37
Corning, Parker, Corning Farm, Glenmont, N. Y.								
Imp. Corning's Athene's Maid 286367	G	232	Apr	618.0	5.04	31.15	4893.9	236.50
Imp. Corning's Athene's Maiden 286368	G	241	Apr	595.9	4.92	29.32	5262.2	272.03
Imp. Corning's Veronica 280759	G	241	Apr	721.6	4.91	35.43	5275.7	251.52
Imp. Daisy of Tawasagunshee 278858	E	210	Apr	681.2	5.70	38.83	4937.9	258.83
†Imp. Dimple Boy's Beauty 287871	G	90	Apr	963.1	4.34	41.80	3046.3	127.32
†Imp. Doris of Passee Villa 278483	A	61	Mar-Apr	2639.6	4.14	109.22		
s. Valentine Golden Noble III. R. G. A. S. 5060 P. S.				d. Doris of Les Galliennes R. G. A. S. 23730 P. S.				
Imp. Iris of Tawasagunshee 280758	F	130	Apr	830.1	4.01	33.29	3788.5	146.83
Imp. Lady Bissette 279208	C	272	Apr	968.4	4.67	45.22	9017.1	406.62
Imp. Leader's Myrtle 286369	G	241	Apr	582.5	4.64	27.03	4855.7	225.45
†Navigator's Pollyanna 298254	G	61	Mar-Apr	1750.3	4.33	75.77		
s. Navigator of Edgemoor 62162 A. R.				d. Flodell Pollyanna 101261 A. R. 15427				
Cox, Harry B., Barnegat Ranch, Grass Valley, Calif.								
†Alsine of Barnegat 294147	G	50	Mar-Apr	1478.4	5.01	74.11		
s. Danny's Glad Lad of Fern-Dell 113522 A. R.				d. Billy's France Lucy of Chicona 89102				
†Amapola of Barnegat 295705	G	71	Apr	959.7	4.30	41.27	2217.3	94.24
†Brodiaea of Barnegat 235325	C	79	Apr	976.0	5.74	56.02	2580.4	140.24
†Burnella of Barnegat 245780	D	146	Apr	588.4	4.68	27.54	3151.2	151.41
†Clarkia of Barnegat 286899	G	197	Apr	656.3	5.26	34.52	4785.7	229.85
*†Dominator's Lily 239248	A	88	Apr	1375.6	4.94	67.95	4212.7	210.67
†Kittikit of Barnegat 237659	B	22	Apr	882.9	4.14	36.55		
s. Fairyland's Ideal 117395				d. Princess of Fairyland 189955				
†Princess of Fairyland 189955	A	288	Apr	732.7	4.75	34.80	8560.8	401.67
†Ronda Belle's Roena of Few Acres 109741	A	58	Mar-Apr	2268.0	4.36	98.92		
s. Alma's Glen of Mound City 25018 A. R.				d. Ronda Belle 31203				
Dane, Ernest B., "Longwood," Center Harbor, N. H.								
Roughwood Bebe 212501	A	141	Apr	1094.7	5.28	57.80	5746.8	284.10
Roughwood Christabel 267789	F	301	Apr	1271.2	5.26	66.87	13242.6	587.88
Roughwood Day Dream 289399	F	201	Apr	886.1	5.55	49.18	5924.9	303.00
Roughwood Gift 285947	F	58	Mar-Apr	1984.6	3.00	59.50		
s. Roughwood Damon 136417				d. Roughwood Largesse 228392				
Roughwood Juanita 270162	G	365	Mar	594.1	5.38	31.95	10785.3	604.1
Roughwood Splendida 288094	F	89	Apr	1009.7	4.50	45.44	3033.4	123.91
Roughwood Winsome 267792	F	164	Apr	1031.2	4.98	51.35	5784.1	257.16
Davenport, Charles M., Ladderlook Farm, Leyden, Mass.								
Deborah's Fancy of Leyden 245069	D	162	Apr	1126.5	5.11	58.08	6758.7	305.89
Ladderlook Belinda 283780	F	121	Apr	791.9	4.74	37.54	3518.4	173.18
Ladderlook Patricia 281400	F	133	Apr	993.9	5.51	54.76	4780.8	227.59
Langwater Vera 195133	A	305	Apr	874.4	4.75	41.53	10046.8	461.32
Manatuck Minnehaha 192210	A	364	Apr	413.2	5.48	22.64	8413.2	412.58
Nerissa's Lady of Leyden 204887	A	162	Apr	776.7	6.25	48.54	4968.7	289.35
De Normandie, Robert L., Lincoln, Mass.								
Bellaire's Alveda 299270	G	140	Apr	995.7	5.59	55.66	4930.3	247.41
Bellaire's Beauty 292537	G	189	Apr	738.7	5.70	42.11	5104.1	261.70
Clover Ridge Dairymaid 267464	E	142	Apr	864.0	5.18	44.76	4591.2	223.72
Playmate of the Gateways 193394	A	235	Apr	880.8	5.30	46.68	7540.3	381.67
Dillon, D. Frank, Shadow Farm, Leominster, Mass.								
Clairmont's Positive May Queen 292956	G	151	Apr	735.9	5.27	38.78	3989.3	210.10
Maro King Columbia's Winnie 295304	G	110	Apr	930.9	5.00	46.55	3517.9	172.17
Winnie's Rose Fragrance 265406	E	115	Apr	956.5	5.02	48.02	3720.5	184.78
Domaszek, Matt, New Hope Guernsey Farm, Amherst Junction, Wis.								
†New Hope Miladdie's Glory 301379	G	160	Apr	862.8	5.25	45.30	4599.5	233.31
†New Hope Miladdie's Lassie 301377	G	157	Apr	842.9	5.00	42.15	4501.8	217.70
†New Hope Miladdie's Pride 301376	G	159	Apr	950.6	5.40	51.33	4956.0	246.04
*†New Hope Prince's Cornet 243790	C	144	Apr	1153.3	4.97	57.32	5817.9	259.75
Domaszek, Raymond, New Hope Guernsey Farm, Amherst Junction, Wis.								
†New Hope's Sleepy Hollow 329778	D	104	Mar	998.0	4.37	43.61	3776.0	169.10
du Pont, Pierre S., Longwood Farms, Kennett Square, Pa.								
Helen of Longwood 173555	A	126	Apr	723.9	5.42	39.24	3485.5	176.93
*Longwood Publican's Benefactress 239746	C	90	Apr	1371.1	3.76	51.58	4272.7	170.59
Longwood Roamer's Dawn 272059	E	82	Apr	771.8	4.75	36.66	2398.6	106.89

Publican's Althea 208575	A	345	Apr	545.2	5.11	27.86	8075.7	394.90
*Publican's Annabelle 208574	A	332	Apr	464.8	5.87	27.28	8273.4	444.33
Publican's Ceres 281809	G	288	Apr	694.9	5.71	39.68	7721.1	409.58
Publican's Dahlia of Longwood 296033	G	97	Apr	525.6	5.12	26.91	2659.2	113.10
Roamer's Clarissa of Longwood 281810	G	262	Apr	709.1	5.42	38.43	6995.1	357.75
Roamer's Daphne 288038	G	152	Apr	639.8	4.81	30.77	3754.1	170.12
Roamer's Dido 288039	G	78	Mar-Apr	1571.0	5.04	79.14	2040.1	104.42
Emde, George W., Happyholme Stock Farm, Lodi, Calif.								
†Dairy Queen of Cowlitz 199524	A	128	Mar	912.3	5.20	47.44	3628.6	189.33
*†Duchess of Sylvanite 129815	A	140	Mar	975.0	4.15	40.46	4693.9	219.95
Jethro's Emigrant's Princess 316715	G	355	Mar	767.9	4.60	35.32	10556.6	472.23
*Mission Farm Ann 250069	C	152	Mar	929.9	3.97	36.92	5131.6	206.39
Patricia of Meadow Lark 289234	G	171	Mar	792.2	4.33	34.30	4325.8	189.99
†Troutmere Butterfly 298706	G	46	Feb-Mar	1349.4	3.81	51.41		
s. Bell Boy of Beaver Ridge 109550	d. Troutmere Gipsy 201518 A. R. 26881							
Emery, Grace E., Bonny Brook Farm, Bradford, Pa.								
Annabell of the Calhoun Grove 248826	D	173	Mar	890.1	5.63	50.11	5431.4	281.88
Dena's Allie of Cornerview 223289	A	78	Mar	1268.7	4.64	58.87	3239.0	138.94
Jane Strattan 176355	A	84	Jan-Mar	2923.6	5.51	161.17		
s. Bill of Brookville 59242	d. Lady Strattan 116219							
Lady Barbara of Maple Lawn 346900	E	173	Mar	996.7	5.16	51.43	5696.8	265.14
Ledyard's Rutila Cavalier 169107	A	310	Mar	682.2	5.46	37.25	9409.0	457.88
Ledyard's Ultra Jane 171342	A	336	Mar	1222.0	4.54	55.48	9660.5	439.84
Marie of Alfalfa Farm 285799	G	314	Mar	677.1	5.21	35.28	7166.1	339.56
Pearl's Eris Jane 256246	D	146	Mar	1011.4	4.81	48.65	5205.5	246.03
Firestone, H. S., Firestone Farms, Akron, Ohio.								
*Betty Lee of Elgercon 194286	A	59	Mar-Apr	2887.9	4.11	118.73		
s. Upland's Vaillant 57173 A. R.	d. Dolly Varden of Elgercon 111595 A. R. 13568							
Firestone Ramona 305493	G	66	Apr	1097.3	5.02	55.08	2369.7	109.28
*Sergeant's Belle of Firestone Farms 188368	A	365	Apr	424.3	5.75	24.40	13242.2	743.0
Imp. Sultane of Melrose 226864	A	355	Apr	919.4	5.93	54.52	14142.0	690.29
Fleischmann, Julius, Winding Creek Farm, Blue Ash, Ohio.								
Daisy of Beech Brook Farm 118572	A	213	Apr	641.9	5.43	34.86	7277.7	425.43
*Fair Falma of Winding Creek Farm 218714	A	144	Mar-Apr	2120.0	5.58	118.31	5704.5	298.00
*Langwater Ilex 244738	B	139	Apr	1163.7	3.92	45.62	6287.6	247.16
*Snowdrop of Beech Brook Farm 172716	A	196	Apr	1082.4	4.43	47.95	8534.6	358.63
Upland's Lovely Princess of Cedar View 182259	A	134	Apr	988.8	5.69	56.26	5034.1	262.73
Galusha, Arthur G., Green Meadow Farm, Williamstown, Mass.								
Green Meadow Carnation 253967	D	213	Feb	737.3	5.59	41.22	6246.8	313.74
Green Meadow Joan 349479	G	67	Feb	926.8	4.61	42.73	2195.7	111.63
Green Meadow Rosalind 217437	B	271	Feb	1076.9	5.55	59.77	12458.7	609.98
Galusha, Arthur G. & Sons, Green Meadow Farm, Williamstown, Mass.								
Aiyukpa L. Coronet 296328	G	67	Feb	1054.2	4.78	50.39	2286.9	109.31
Green Meadow Alicia 317414	G	159	Feb	807.0	6.75	54.47	4797.4	275.34
Green Meadow Alta 280293	G	280	Feb	650.8	7.01	45.62	8080.2	456.42
Green Meadow Amy 317415	G	164	Feb	922.1	5.11	47.12	6007.5	274.83
Green Meadow Felicity 226339	B	57	Feb	1282.0	4.47	57.31	2537.1	113.16
Green Meadow Lustrous 340297	G	188	Feb	881.3	5.67	49.97	6450.8	317.07
*Green Meadow Monita 248794	C	27	Feb	1560.6	4.49	70.07		
s. Green Meadow Coronation King 109429 A. R.	d. Waddington Mildred 104813 A. R. 13281							
Green Meadow Phoebe 248799	E	296	Feb	700.9	6.07	42.54	9261.3	505.34
Mayunsook Nita 214425	A	99	Jan-Feb	2589.7	5.36	138.88	4375.5	217.99
Waddington Milford 191393	A	331	Feb	721.9	5.89	42.52	10309.7	542.08
Gammeltoft, P., Fir Ridge Guernsey Farm, Roy, Wash.								
*Electa's Lilly of Fir Ridge 211546	A	173	Mar	1417.8	4.93	69.90	8185.0	385.58
Gardiner, Robert H., Oaklands Farm, Gardiner, Maine.								
Defiance's Laura of Oaklands 285430	F	117	Apr	936.6	5.61	52.54	3849.4	218.25
Juliet Dean 206823	B	365	Apr	503.3	6.45	32.46	11872.3	633.9
Lincolnwold Pride 277017	E	365	Apr	313.4	5.90	18.49	13272.2	696.5
Oaklands Rebecca 300894	G	103	Apr	844.9	6.20	52.38	3213.4	184.91
Gear, Oliver W., Burlington, Wash.								
†Bear Canyon's Ruby 253962	D	187	Apr	1156.5	5.52	63.84	7518.8	424.05
*Linneta of Riverview 165566	A	365	Apr	105.7	6.25	6.61	15732.1	863.8
Geran, E. H., Mrs., "Glengeran," Matawan, N. J.								
*†Imp. Bickleigh Squaw 214362	A	163	Mar	1264.8	4.77	60.33	8019.6	366.97
†Imp. Financier's Princess 305203	E	219	Mar	877.4	5.86	51.42	6649.2	370.61
†Imp. Flora May of Le Briquet 275546	A	223	Feb-Mar	1571.6	6.47	101.75	7019.0	394.98
†Lily's Gem of Glengeran 265608	E	83	Mar	940.9	5.89	55.42	2838.0	161.65
Gile, Albion L., Chicona Farm, Chinook, Wash.								
†Hermia of Chicona 195953	A	71	Feb-Apr	3583.7	3.72	133.31		
s. Langwater Traveler 38325 A. R.	d. Hermosa of Chicona 60832 A. R. 9666							
Nanon of Chicona 204140	A	296	Apr	790.3	5.00	39.52	9959.4	490.17
†Noble Lady of Chicona 240619	B	67	Feb-Apr	2949.0	4.85	143.15		
s. Langwater Traveler 38325 A. R.	d. Nell of Chicona 147873							
Sensation of Chicona 186588	A	329	Apr	524.9	5.75	30.18	8471.3	410.28
Gramm, E. D., Edorah Farm, Convoy, Ohio.								
Lady Gramm 213366	B	365	Apr	735.5	5.90	43.39	11112.7	580.8
Lindy Rose 232735	D	341	Apr	613.3	6.29	38.58	8865.0	485.41
Star of Edorah 213365	A	313	Apr	629.4	5.67	35.69	8052.7	404.82

Gray, Herbert W., Wilbedotte Farm, Roselle, Ill.								
†Vivian of Hipple Home Farm 256182	E	240	Apr	375.5	5.45	20.46	6451.1	308.05
†Wilbedotte Baby Alice 356435	G	80	Feb-Apr	2052.0	4.20	86.17		
s. Raritan's Cherub of Eagle Point 126962		d. Noble's Sweet Alice of Maple Heights 2d 126633 A. R. 19176						
Gray, William P., 2d, Roselle, Ill.								
†Golden Glow of Elgercon 283252	E	70	Apr	799.6	5.70	45.58	1899.0	103.85
Greissell, John M., Marjohnelle Farm, Flint, Mich.								
*Dart's Cherub's Dora of Grand Mere 231807	B	131	Apr	1039.2	4.90	50.92	5100.1	254.72
Marjohnelle Princess Blossom 290701	G	180	Apr	689.8	4.81	33.18	4750.2	225.08
Marjohnelle Royal Bessie 290703	G	164	Apr	918.3	4.15	38.11	5742.7	242.09
†Marjohnelle Royal Bonnie 278390	F	213	Apr	751.6	5.29	39.76	6405.2	322.92
Hall, J. Elliott, Vallevue Farm, Morristown, N. J.								
†Coventry Lady Clara 256799	D	77	Apr	943.3	4.36	41.13	2514.6	102.41
*†Daylo Faithful 237994	B	56	Apr	961.9	5.19	49.92	1857.9	99.38
†Leader's Alice of Bdk. 265845	E	50	Mar-Apr	1833.5	4.23	77.56		
s. Edgemere Leader 115415		d. Queen's Alice of Rich Grove Farm 161480 A. R. 24662						
Norartless 246844	D	320	Apr	902.9	5.33	48.12	11166.7	552.62
Hart & Gammeltoft, Fir Ridge Guernsey Farm, Roy, Wash.								
Betty of Rainier View 237868	C	129	Mar	1145.0	5.06	57.94	5193.4	234.91
Fay of Rainier View 185102	A	191	Mar	1055.0	5.02	52.96	7232.8	332.24
Gail of Rainier View 254780	D	162	Mar	947.5	5.11	48.42	5883.9	292.14
Josie of Rainier View 237865	C	139	Mar	1213.8	5.14	62.39	5765.2	259.95
Marna of Fir Ridge 340092	F	152	Mar	1049.1	4.96	52.04	5458.9	258.32
Rosea of Rainier View 253313	D	159	Mar	801.8	5.51	44.18	4493.4	231.52
Hart, Tena, Fir Ridge Guernsey Farm, Roy, Wash.								
*Pride's Bluebell of Fir Ridge 184135	A	131	Mar	1743.9	4.49	78.30	8033.4	364.90
Harvey, J. M., Harvey Farm, Waukesha, Wis.								
King's Harvey Farm Nellie 290752	G	365	Apr	424.7	5.46	23.19	7779.0	404.9
Harville, C. J., Macedonia, Ohio.								
Daisy's Pride of Goodrich 304647	G	197	Apr	646.4	5.61	36.26	5646.2	279.15
*Howard's Jane of Cedar Lane 165497	A	205	Apr	1131.9	4.67	52.86	9030.6	392.02
*Lilly May of Goodrich Farm 213401	A	180	Apr	1109.1	5.59	62.00	8129.7	421.81
May Rose's Belle of Goodrich 295765	G	174	Apr	742.0	6.64	49.27	5137.4	286.44
Harville, Thomas, Goodrich Farm, Macedonia, Ohio.								
Cherub's Alice of Goodrich 263455	E	348	Mar-Apr	819.7	6.55	53.70	9439.0	450.17
Cherub's Belle of Goodrich 268402	E	204	Apr	886.9	4.32	38.31	7150.3	305.54
Cherub's Dawn of Goodrich Farm 240025	D	364	Apr	54.4	9.83	5.35	9443.2	544.1
Cherub's Easter of Goodrich 263456	E	278	Apr	486.7	6.10	29.69	8336.2	405.00
Cherub's Favorite of Goodrich Farm 252093	E	314	Apr	498.2	4.65	23.17	8644.0	374.01
*Cherub's Lady of Goodrich Farm 219466	B	365	Apr	345.8	6.34	21.92	12831.5	642.8
Cherub's Pet of Goodrich 263453	E	296	Apr	495.0	6.84	33.86	6858.3	370.79
Cherub's Starlight of Goodrich Farm 215609	B	365	Apr	65.8	4.85	3.19	9858.5	487.2
*Cherub's Twilight 188644	A	195	Apr	755.4	5.44	41.09	7182.6	364.38
*Lass's Cherub Dot of Goodrich Farm 234955	C	316	Apr	597.4	6.19	36.98	12138.4	621.86
*Rosette of Cedar Lane 2d 192848	A	225	Apr	954.8	5.20	49.65	10114.7	488.82
Sweet Lass of Goodrich 294327	G	296	Apr	633.1	6.79	42.99	7574.0	424.06
Haskell, H. G., Hill Girt Farm, Cossart, Pa.								
*Guardsman's Justina 221981	C	305	Mar	1029.9	4.73	48.71	10630.6	479.48
*Hedge Hill Jessie 187236	A	351	Mar	883.0	4.56	40.26	12709.5	534.76
Jeanette of Hill Girt Farm 290334	E	101	Mar	1117.0	5.71	63.78	3899.6	208.60
*Imp. Madge of the Fountain 239230	B	69	Jan-Mar	2752.2	3.88	106.76		
s. Dinah's Nobleman R. G. A. S. 4990 P. S.		d. Neda of Padins de Bas R. G. A. S. 19835 P. S.						
*Mary Lilian 246843	C	107	Mar	1434.6	4.64	66.57	5364.2	236.36
*Merry Helen of Hill Girt 233585	C	213	Mar	836.0	5.42	45.31	7236.6	351.53
Merry Top's Artless 290337	F	127	Mar	1116.8	5.33	59.53	4965.2	223.94
Merry Top's Merry Bell 290335	F	199	Mar	931.5	5.94	55.33	6156.0	333.57
Merry Top's Nora Galli 291551	F	212	Mar	934.1	5.65	52.78	6906.6	358.78
Naomi of Lindendell 261427	E	289	Mar	746.0	5.44	40.58	8919.0	458.15
Nonpareil's Helen of Hill Girt 258236	E	270	Mar	960.6	5.33	51.20	9723.0	467.61
Nora Claremont 290336	F	260	Mar	1023.7	4.77	48.83	9274.8	409.68
Norawyne of Hill Girt 266980	G	364	Mar	882.7	4.53	39.99	11518.6	479.76
Princess Nora of Hill Girt 266981	F	207	Mar	859.9	6.17	53.06	6100.8	319.25
*Royal's Lilian of Hill Girt 221974	A	41	Feb-Mar	1806.6	4.20	75.88		
s. Langwater Mary's Royal 82716 A. R.		d. Imp. Lilian of the Manoir 104079 A. R. 13799						
Hill, William A., Rock Spring Farm, Rockville, Md.								
*King's Betty of Lombardy 278801	A	122	Mar	1380.5	6.03	83.24	5705.1	295.42
Rock Spring Antoinette 351465	B	141	Mar	1483.6	3.81	56.53	6841.4	259.24
Rock Spring Blossom Time 332150	E	365	Mar	536.3	5.23	28.05	13590.7	620.4
Rock Spring Celeste 354541	C	47	Feb-Mar	2442.6	3.84	93.79		
s. Maple Glen Badger Boy 64974 A. R.		d. Cora of Owasco Lake 165804						
Rock Spring Coquette 214880	B	312	Mar	1500.5	5.41	81.18	14106.0	715.57
*Rock Spring Frances Joanne 310570	D	199	Mar	1355.3	5.07	68.71	8922.2	405.26
*Rock Spring Margarita 209201	B	280	Mar	984.4	5.88	57.88	10316.6	558.08
Hinds, C. J., Hindsdale Farms, Springfield Center, N. Y.								
*†Hindsdale Aster 197769	A	299	Apr	343.4	7.25	24.90	7293.0	403.26
†Hindsdale Cherub's Suzzette 261652	E	258	Apr	453.1	5.44	24.65	5677.6	274.08
†Jennie of Echo Lake Farm 238556	C	305	Apr	215.7	4.90	10.57	7910.5	342.0
Hinds, C. J. & Son, Hindsdale Farms, Springfield Center, N. Y.								
*†Broad Acres Camelia 230091	C	270	Apr	903.8	5.90	53.32	9665.6	528.81
Hindsdale Cherub Lily 284161	F	129	Apr	1142.0	5.42	61.90	5393.9	268.56

Hope, J. L., Florham Farms, Madison, N. J.								
†Dunwalke Dolly 262293	E	146	Apr	930.5	5.00	46.53	5592.0	288.80
†Florham Cleopatra 310299	G	47	Mar-Apr	1464.7	5.03	73.70		
s. Florham Sailor 150457	d. Florham Egypta 246692 A. R. 26875							
†Florham Elaine 290554	G	243	Apr	772.4	5.70	44.03	6572.3	335.07
†Florham Glow 286548	F	90	Apr	797.7	5.50	43.87	2544.2	129.47
†Florham Jonquille 297312	G	205	Apr	839.7	4.70	39.47	7042.6	296.78
*Florham May Katherine 244499	D	365	Apr	77.2	5.66	4.37	14310.9	706.4
*Florham Muse 244500	C	117	Apr	1027.6	5.78	59.40	4626.2	241.96
Florham Peep O'Day 244502	C	104	Apr	1112.3	5.38	59.84	4009.4	203.32
*†Highland Sultana 228209	B	104	Apr	1004.1	5.46	54.82	3849.9	191.62
Nelson's Betty 289240	G	124	Apr	739.4	5.60	41.41	3583.1	175.36
Noble Patricia 294844	G	152	Apr	462.6	6.40	29.61	3398.1	186.94
Patricia Fair 302857	G	85	Apr	1021.5	4.98	50.87	2964.3	145.29
Patricia Fancy 281966	G	353	Apr	852.3	5.12	43.64	11352.5	549.19
Patricia Joy 286547	G	335	Mar-Apr	1716.7	5.95	102.09	9915.8	501.07
Patricia Rose 291989	G	213	Apr	777.0	6.07	47.16	6461.0	357.49
Patricia Select 302859	G	61	Apr	1271.6	4.85	61.67	2568.7	119.13
*Springwater's Betty 250861	C	130	Apr	1264.0	5.96	75.33	5899.5	331.83
†Springwater's Marcella 275013	E	152	Apr	843.2	5.26	44.35	5014.9	235.41
Horneman, H. C., "Kenfleur," Danville, Ill.								
Betty's Jewel Lady 272084	E	99	Apr	1009.5	5.31	53.60	3433.2	179.72
Courtland Emily 285040	F	253	Apr	869.6	5.35	46.52	8037.7	401.76
Jacquelin's Glory 294017	G	263	Apr	796.7	5.24	41.75	7889.5	376.58
Kenfleur's Aline Crescent 263743	E	112	Apr	1251.1	4.45	55.67	4743.0	209.44
Kenfleur's Crescent Aline 312967	G	197	Apr	949.8	5.34	50.72	6744.0	310.50
Kenfleur's Ideal Clara 351262	F	84	Feb-Apr	3412.4	4.64	158.49		
s. Kenfleur's Ideal Crescent 116801	d. Masher's Clara M. of Hein Farm 83068 A. R. 11389							
Kenfleur's Lady Crescent 243154	D	162	Mar-Apr	2472.5	5.13	126.89	7352.0	332.91
Kenfleur's Little Nell 290433	G	265	Apr	741.3	5.69	42.18	7208.8	375.54
Kenfleur's Miss Crescent 275578	G	259	Apr	701.6	5.26	36.90	6920.8	335.71
Kenfleur's Molly Crescent 342778	G	249	Apr	754.3	5.20	39.22	6726.0	305.67
Kenfleur's Orinda Crescent 342777	G	255	Apr	1033.1	4.63	47.83	9387.1	410.92
Lucerne's Ida 293487	G	250	Apr	540.6	6.02	32.54	5330.4	293.00
Maple Crest Brunella Crescent 293671	G	260	Apr	520.5	5.66	29.46	5457.1	272.03
Monogram's Ida of Orleton 293922	G	282	Apr	944.5	4.51	42.60	9084.6	371.34
Hornor, James D., Bismarck Guernsey Farm, Bismarck, Ill.								
Hornblend's Beauty Crescent 340862	G	256	Apr	984.3	5.28	51.97	9470.8	481.12
Hornblend's Beauty Raider 340863	G	223	Apr	706.1	6.10	43.07	5839.7	320.77
Lady Beauty Beatrice 252843	A	149	Apr	1432.7	4.35	62.32	8301.7	362.81
Lady Beauty Pearl 256160	B	115	Apr	1198.5	4.48	53.69	5235.2	241.63
Hoy, Cleo, Lincoln, Nebr.								
Ruth Mary Rose of Mills Center 300368	G	159	Feb-Mar	1704.3	4.48	76.37	4771.8	211.18
Humphrey, A. B., Grape Wild Farms, Escalon, Calif.								
Escalon Barbette 283725	G	365	Apr	161.5	6.19	10.00	8430.4	486.3
Escalon Clarice 305963	G	182	Apr	678.9	5.68	38.56	4292.7	257.18
Escalon Debby 305964	G	259	Apr	589.9	5.52	32.56	5509.5	305.76
*†Escalon Delia 260431	D	215	Apr	787.4	5.66	44.57	5971.5	325.30
Escalon Della 181259	A	298	Apr	604.8	5.24	31.69	6861.4	331.81
*†Escalon Diana 323816	F	85	Apr	957.9	5.39	51.63	3031.9	166.10
*†Escalon Doreen 214017	A	182	Apr	1203.2	4.69	56.43	7760.9	377.50
†Escalon Dortha 355673	G	66	Apr	969.8	3.99	38.70	2156.0	95.28
Escalon Dovey 334486	G	365	Apr	414.0	5.34	22.11	8411.5	451.5
*†Escalon Edna 326689	D	53	Mar-Apr	1570.3	5.87	92.14		
s. Escalon Favorite 76818 A. R.	d. Escalon Melese 141965							
†Escalon Emalie 310178	G	99	Mar-Apr	1441.4	5.10	73.50	2331.9	127.19
†Escalon Fancy 345354	G	206	Apr	730.5	5.48	40.03	5166.7	254.43
Escalon Fleurie 334484	G	365	Apr	277.1	5.14	14.24	7902.7	411.8
†Escalon Flo 343302	G	258	Apr	610.3	5.80	35.40	5738.7	319.99
*†Escalon Flora 289900	C	131	Apr	974.1	5.28	51.43	4762.1	278.33
*†Escalon Florence 323810	D	82	Mar-Apr	1875.3	4.96	92.93	2572.5	134.62
Escalon Gladiola 276118	E	213	Apr	634.7	5.87	37.26	5308.3	311.96
†Escalon Gloria 257132	C	213	Apr	844.5	5.38	45.43	6589.6	382.35
†Escalon Goldene 346634	G	205	Apr	681.3	5.68	38.70	4923.4	278.54
*†Escalon Goldie 164016	A	270	Apr	753.4	5.71	43.02	7541.5	437.64
*†Escalon Harrietta 323808	D	121	Apr	1106.7	5.36	59.32	4994.3	269.80
†Escalon Heroine 344366	G	243	Apr	504.4	6.56	33.09	4556.7	285.22
*†Escalon Hester 274753	C	305	Mar-Apr	1081.1	5.81	62.80	7480.9	428.1
†Escalon Hopeful 348739	G	169	Apr	578.4	6.11	35.34	3647.6	214.94
†Escalon Hulda 351182	F	129	Apr	953.2	5.75	54.81	4537.3	255.36
*†Escalon Hyacinth 2d 181258	A	268	Apr	502.6	6.02	30.26	6672.3	376.80
*†Escalon Irene 323807	C	75	Apr	956.9	4.85	46.41	2552.8	120.86
*Escalon Jane 167316	A	171	Apr	810.0	5.53	44.79	5317.6	277.04
†Escalon Lorna 351183	G	134	Apr	686.2	5.59	38.36	3260.3	171.81
*†Escalon Lucille 323811	E	95	Apr	1234.3	4.56	56.28	4072.0	195.55
*†Escalon Maida 310177	E	47	Mar-Apr	1797.0	5.60	100.63		
s. Shorewood Courageous 112618 A. R.	d. Escalon Noble Maid 186068 A. R. 24823							
†Escalon Margerete 346633	G	201	Apr	852.8	5.18	44.18	6022.1	289.12
*†Escalon Mattie 323809	D	85	Mar-Apr	1952.9	4.37	85.34	2751.2	131.24
Escalon Mazie 305961	D	227	Apr	767.0	5.29	40.57	7205.7	409.46
†Escalon Mildred 345353	G	220	Apr	690.0	5.72	39.47	5328.5	295.16
Escalon Nany 344367	G	234	Apr	603.9	5.49	33.15	5002.9	273.29
†Escalon Natty 344368	G	226	Mar-Apr	890.0	5.92	52.71	3960.8	219.82
*†Escalon Noble Lady 260430	A	38	Mar-Apr	1477.8	4.05	59.85		
s. Nobleman of Maple Hill 54086 A. R.	d. Escalon Lady Rose 120379 A. R. 12790							

*†Escalon Noble Maid 186068	A	39	Mar-Apr	1301.5	5.14	66.89		
S. Nobleman of Maple Hill 54086 A. R.	D. Calla Grove Merry Maiden 87769 A. R. 12916							
†Escalon Pansy 357168	G	52	Mar-Apr	1484.4	4.44	65.94		
S. Highland Royal Prince 115656 A. R.	D. Escalon Phillys 115813 A. R. 15759							
*†Escalon Pearl Rose 208830	A	305	Mar-Apr	1349.8	5.54	74.78	8343.9	456.8
*†Escalon Phoebe 227732	A	24	Apr	1051.8	5.41	56.90		
S. Escalon Favorite 76818 A. R.	D. Escalon Phillys 115813 A. R. 15759							
†Escalon Phrosa 348738	F	182	Apr	734.5	5.79	42.53	4728.2	274.38
*†Escalon Phylidia 305962	E	182	Apr	756.1	5.18	39.17	5239.3	278.87
*†Escalon P. K. Beauty 323813	E	102	Apr	1056.6	5.04	53.25	3905.5	180.61
†Escalon Posey 357169	G	61	Mar-Apr	1947.3	4.48	87.23		
S. Shorewood Courageous 112618 A. R.	D. Escalon Polly-Jane 244212 A. R. 22778							
*†Escalon Quoin 291940	B	162	Apr	828.2	4.70	38.93	5002.6	233.29
*†Escalon Rosebud 214011	A	202	Apr	993.4	5.03	49.97	7255.7	376.06
*†Escalon Rosegirl 249979	A	141	Apr	855.5	4.91	42.01	4704.3	228.05
*†Escalon Royal Anne 322146	E	75	Mar-Apr	2207.5	4.97	109.61	2743.6	149.39
*Escalon Royal Fairy 320002	E	229	Mar-Apr	1629.5	5.28	86.11	6781.8	389.92
†Escalon Royal Lady 344369	G	229	Apr	601.6	5.46	32.85	5072.7	260.70
Escalon Royal Pearl 337054	G	341	Apr	587.2	6.41	37.64	7970.2	471.63
*†Escalon Royal Queen 307310	D	213	Apr	945.0	5.33	50.37	7357.0	402.57
*Escalon Royal Rose 310176	E	215	Apr	926.9	5.79	53.67	7467.3	427.34
†Escalon Ruby Dell 357167	G	44	Mar-Apr	1405.2	4.09	57.48		
S. Atamannsit Bestower 115840 A. R.	D. Escalon Ruby 156817 A. R. 19022							
*†Escalon Sue 259511	E	265	Apr	507.6	5.94	30.15	5856.5	337.28
†Escalon Sunlight 263175	E	160	Apr	623.2	5.65	35.21	4042.6	235.62
*†Escalon Vanidad 259510	C	121	Apr	900.2	5.70	51.31	4133.1	237.54
†Escalon Violet 345352	G	213	Mar-Apr	1484.8	5.64	83.72	5299.3	310.97
*†Escalon Virginia 231671	A	296	Apr	566.5	5.90	33.42	6935.5	393.35
Indiana Condensed Milk Company, Zionsville, Ind.								
Cheere of Twa Brigs 247231	B	365	Mar	595.3	4.62	27.50	9791.2	451.3
*De Polo Pride of Crane Farm 188850	A	73	Mar	1343.0	4.58	61.51	3322.9	155.95
Dolly Hambro's Brownie Franklin 231439	B	26	Feb	992.9	5.96	59.18		
S. Corium Cherub's Franklin 105108	D. Dolly Hambro 156735							
Pearl's Rosemary 188956	A	45	Feb-Mar	1371.1	4.92	67.46		
S. Earl of Waldwic 83833	D. Lottie's Glenwood Pearl 83263							
*Valentine's Squire's Islandymia 214651	A	84	Feb-Mar	3080.2	4.60	141.75	4294.6	213.04
Jones, B. F., Mrs., Jr., "Fair Acres," Sewickley, Pa.								
Baby Ivy of Homestead Farm 258578	E	327	Apr	565.6	4.87	27.54	9054.8	396.49
Fairacres Princess Flavia 350197	G	152	Apr	685.4	5.63	38.59	4306.2	217.42
Fairacres Virginia 315670	E	255	Apr	815.5	5.13	41.84	7905.6	357.25
Jones, Nathan L., Jo-Mar Farm, Salina, Kans.								
Belle of Jo-Mar 309332	G	99	Mar	702.0	4.43	31.10	2558.3	103.22
Betty Jane of Jo-Mar 309333	G	108	Mar	607.2	5.08	30.85	2580.2	113.33
Christine of Jo-Mar 295206	G	108	Dec-Mar	2894.6	4.13	119.58		
S. Maid's May Royal 146508	D. Caumsett Christine 159577 A. R. 24405							
Fayroyal's Fanchon 277091	D	56	Feb-Mar	2714.3	3.68	99.81		
S. May Royal's Majesty 117245 A. R.	D. Foremost's Blanche 188122 A. R. 21172							
Jean of Jo-Mar 295824	G	106	Mar	1085.2	4.96	53.83	4126.7	171.56
Kean, Hamilton F., Green Lane Farm, Elizabeth, N. J.								
*Cherub's Surprise of Green Lane Farm 222533	B	117	Apr	1260.3	5.12	64.53	5272.7	278.65
Green Lane Ada 245844	E	365	Apr	704.0	7.13	50.20	9960.4	623.2
Green Lane Pippin 245843	D	138	Apr	1012.8	4.66	47.20	4802.8	230.40
Green Lane Vera 257248	D	182	Apr	780.5	5.59	43.63	6379.6	332.34
Kinney, Oscar F., Waldorf Farms, North Chatham, N. Y.								
*†Waldorf's Nancy's Natalie 246256	C	78	Apr	1594.5	4.67	74.46	4320.2	195.21
†Waldorf Tulip's Peggy-Ann 246383	C	83	Apr	1186.2	3.89	46.14	3345.0	128.78
Knight, W. W., Belmont Farm, Perrysburg, Ohio.								
*Cherub's Nellie of Sleepy Hollow 217180	B	224	Apr	844.0	6.68	56.38	7080.9	438.40
Fancier's Nevma of Belmont 295882	G	341	Apr	694.2	5.82	40.40	9585.0	461.87
*Ridge Manor Ultra Lorena 233569	C	363	Apr	582.5	5.75	33.49	11798.2	592.46
Valentine's Joyce of Belmont 187421	A	227	Apr	867.4	5.56	48.23	7766.5	397.11
Warrior's Countess of Belmont 256096	E	309	Apr	735.3	5.51	40.52	8881.4	439.22
Krobitzsch, R. W., Troutmere Guernsey Farm, La Honda, Calif.								
*Ethel May of Troutmere 182064	A	110	Feb	2020.0	3.93	79.39	7813.7	280.66
Lavina Goldine of Grangeville 253095	D	161	Feb	858.0	5.44	46.68	5289.1	282.52
*Mission Farm Topsy 250070	D	279	Feb	760.9	6.13	46.64	9389.3	517.83
Peek-a-Boo of Orchard Hill 138071	A	252	Feb	938.0	5.60	52.53	10421.1	518.27
Troutmere Aurora 282554	F	148	Feb	949.2	5.53	52.49	5409.4	277.40
Troutmere Edna 282556	G	161	Feb	935.4	4.54	42.47	5561.7	256.13
Troutmere Joanna 268123	F	365	Feb-Mar	573.8	6.92	39.71	11313.9	582.4
Troutmere Lady Lindy 268130	G	330	Feb	598.9	5.75	34.44	11600.3	526.16
Troutmere Manda 299909	F	74	Feb	1201.1	4.49	53.93	3187.1	129.99
*Zita of Mission Farm 230668	C	230	Feb	971.3	4.62	44.87	10018.1	430.97
Leeds, Henry W., Locust Grove Farm, Westville, N. J.								
Africander's Poundstock 288749	G	213	Apr	846.7	5.30	44.88	6350.2	303.29
Aiyukpa Secret Pearl 233733	C	348	Apr	498.4	6.31	31.45	8044.4	429.43
*Barbara of Flying Hill 211528	A	193	Apr	1116.4	4.43	49.46	8488.8	381.20
*Betty's Sue 198113	A	281	Apr	847.7	5.29	44.84	9394.0	452.79
Chestermont Lenice 187581	A	365	Apr	450.8	6.42	28.94	13949.0	686.9
Evergreen Hardwick's Girl 252068	C	61	Apr	1244.8	4.45	55.39	2677.9	113.11
Gelsa of Hurley-hurst 166080	A	242	Apr	697.0	4.85	33.80	8114.0	373.74
*Glenburnie Daffodil 175872	A	181	Apr	806.3	4.66	37.57	6455.4	317.93

Glenburnie Henrietta 259951	D	118	Apr	1139.9	5.09	58.02	5022.0	241.35
Glenwood's Frances Rose 290161	G	355	Apr	599.7	5.44	32.62	7772.3	393.78
Golden Glow of Willow Hill 128609	A	305	Apr	474.5	5.51	26.14	6974.8	370.54
Hardwick's Bessie 308209	G	46	Mar-Apr	1551.5	4.17	64.70		
s. Mixter Hardwick 107510 A. R.	D. Cavalier's Royal Bessie of Pomeroy 184472 A. R. 21242							
Hardwick's Busy Maid 288609	F	182	Apr	748.7	5.76	43.13	4998.3	280.85
Hardwick's Cherub of Locust Grove 250183	C	72	Apr	1270.4	5.45	69.24	3258.5	166.23
Hardwick's Ethelda 308205	G	40	Mar-Apr	1288.0	4.89	62.99		
s. Mixter Hardwick 107510 A. R.	D. Ethel of Buttonwood 117408 A. R. 16624							
Hardwick's Gypson Secret 304791	G	50	Mar-Apr	1609.5	4.65	74.91		
s. Mixter Hardwick 107510 A. R.	D. Lady Gypson of Locust Grove 144750 A. R. 20283							
Hardwick's Primrose 242389	C	255	Apr	581.3	6.08	35.34	6116.4	344.02
Hardwick's Springtime 303832	G	70	Feb-Apr	2111.6	5.23	110.49		
s. Mixter Hardwick 107510 A. R.	D. Atamannsit Springtime 141662 A. R. 18780							
Hardwick's Vanity of Locust Grove 250185	E	365	Apr	138.5	7.16	9.92	9639.3	551.8
Master Fred's May-time of Bdk. 274611	G	365	Apr	528.9	5.73	30.31	11411.4	600.4
Nonpareil's Malolo 308208	G	47	Mar-Apr	1451.9	4.81	69.84		
s. Nonpareil's Royal of Breidablik 132656	D. Horatius's Molly 238740							
Polly's Dorena 306321	D	334	Apr	428.2	6.88	29.46	8413.7	481.73
*Royal's Bonita of Pomeroy 238013	C	365	Apr	206.4	4.57	9.43	13362.1	593.4
Royal's Minnie 278509	G	288	Apr	733.7	5.23	38.37	7935.1	380.31
*Valiant's Beauty 212089	A	61	Mar-Apr	3097.5	4.33	134.08		
s. Lucille's Langwater Valiant 78139 A. R.	D. Imp. Beauty III. of La Donnellerie 104084							
Lindsay, T. P., Lynbrook Farm, Southboro, Mass.								
Lynbrook Royal Flower 2d 333669	F	354	Feb-Mar	1662.4	6.21	103.23	10301.9	580.70
Lynbrook Starlight 235674	C	167	Feb-Mar	1803.5	6.17	111.36	5899.3	315.99
Lynbrook Twilight 355164	F	52	Feb-Mar	1873.1	4.99	93.54		
s. Shorewood Reliance 88137 A. R.	D. Lynbrook Stalwart's Secretive 122694 A. R. 16384							
Loree, L. F., Bowood Farm, West Orange, N. J.								
*†Canterbury Bell of Bowood 193471	A	69	Apr	832.6	5.05	42.05	2748.8	135.94
†Larkspur of Bowood 279236	E	79	Apr	882.4	5.16	45.53	2441.3	115.06
*Sun-flower of Bowood 193472	A	322	Apr	810.8	5.25	42.57	11998.9	620.06
Maher, John W., Trust No. 2, Maherwood Guernsey Farm, Devils Lake, N. Dak.								
Maherwood Betty 284622	F	121	Apr	1086.0	4.70	51.04	4767.6	231.39
Maherwood Golden Chimes 284620	G	189	Apr	750.6	4.95	37.15	5631.6	274.68
Maherwood Lucille 266548	G	365	Apr	190.0	7.26	13.79	8648.7	526.0
Secret's Beauty of Minot 286871	G	157	Apr	884.2	4.94	43.68	4806.3	234.65
Mangas, Claude L., Sunnydale Farm, Union City, Ind.								
*†Goldmead's Betty Rose 220040	B	293	Apr	583.9	6.01	35.09	8147.6	441.33
*†Goldmead's Flossy May 172393	A	128	Apr	1040.4	4.17	43.38	4913.9	206.52
†Martha Louise of Robinwood 105928	A	249	Apr	736.8	3.46	25.49	7573.0	268.93
†Moore's Bonny Pied 248107	D	305	Apr	657.2	5.16	33.91	8513.6	406.3
†Sunnydale's Jewel 313065	G	126	Apr	826.5	4.46	36.86	3686.2	176.71
†Sunnydale's Princess 310600	G	171	Apr	584.9	4.20	24.57	3569.2	151.45
Mangas, Stanley, Union City, Ind.								
†Lucky Lady of Georgeland 295792	G	203	Apr	655.4	4.40	28.84	4800.6	201.41
Massachusetts State College, Amherst, Mass.								
Bay State Terra 276671	F	98	Mar-Apr	2104.6	4.39	92.44	3444.6	165.47
Bay State Trilby 266614	F	186	Apr	876.1	4.68	41.00	5712.0	251.83
McClellan, Harry, The McClellan Farm, Lancaster, Ohio.								
McClellan's Grand Fern 341997	G	159	Apr	829.4	4.74	39.31	4637.1	219.61
McClellan's Grand Primrose 347092	G	180	Apr	1141.6	5.49	62.67	6782.2	325.67
†McClellan's Hiawatha 334932	F	27	Apr	1042.0	4.77	49.70		
s. Elsie's King Masher of Walnut View 111819	D. Hiawatha Fern 204552 A. R. 28046							
*Monarch's Florentine 210921	A	365	Apr	818.3	5.65	46.23	13395.5	674.1
McCormick, Chauncey, Mrs., Saint James Farm, Naperville, Ill.								
Champion's St. James Joan 296535	G	119	Apr	911.8	4.86	44.31	3902.6	169.29
Champion's St. James Susan 296534	G	144	Apr	919.7	5.17	47.55	4828.1	223.01
*Chief's Lady Laura of Guernsey Farms 186925	A	88	Apr	1480.1	4.52	66.90	4302.5	186.51
Happy Boy's Leila of St. James Farm 247311	D	297	Apr	695.1	4.93	34.27	7744.6	371.43
Hebe's Noel of St. James Farm 278465	G	365	Apr	736.8	4.68	34.48	12563.1	521.7
St. James Champion's Babe 297991	G	91	Apr	1071.8	4.50	48.23	3289.8	137.46
St. James May Rose Prevosts 259363	D	99	Apr	1121.6	4.42	49.57	3674.5	166.13
McCormick, Robert R., Mrs., Cantigny Farm, West Chicago, Ill.								
Cantigny's Anita 257762	E	277	Mar	1060.0	4.27	45.26	10628.8	444.05
Cantigny's King's June 291863	F	72	Jan-Mar	2087.5	4.79	100.00		
s. Aiyukpa Harvest King 123631	D. Cantigny's Lavender's May 194189 A. R. 22731							
McFee, Frank, Mapleton Farm, Oneonta, N. Y.								
Dawn Mapleton 273530	C	335	Mar-Apr	1312.4	6.09	79.89	8776.1	521.07
Edna Mapleton 288143	F	292	Mar-Apr	1123.9	5.15	57.93	5838.6	289.07
Emily Mapleton 291532	G	274	Mar-Apr	1124.9	5.49	61.76	5239.6	273.55
Ester Mapleton 315116	E	260	Mar-Apr	1274.4	5.69	72.53	6209.7	299.33
Ivy Mapleton 290512	F	274	Mar-Apr	1177.7	5.21	61.34	5698.2	278.13
Lady Mapleton 2d 284806	A	365	Mar-Apr	1163.1	7.27	84.60	11425.1	717.8
Lucy Mapleton 291534	G	274	Mar-Apr	1200.3	5.50	66.04	6217.3	314.48
Reva Mapleton 287728	C	152	Mar-Apr	1118.7	6.57	73.51	3069.9	194.48
Rita Mapleton 287729	D	365	Mar-Apr	1073.0	6.06	65.07	9809.4	507.6
Sophia Mapleton 288142	C	89	Feb-Apr	2108.2	4.95	104.45		
s. Andrew Mapleton 122985	D. Fannie Mapleton 208525							
Merle-Smith, Van. S., "The Paddocks," Oyster Bay, N. Y.								
†Caroline of Paddocks 278122	E	145	Apr	1024.2	4.55	46.60	5528.7	266.85

Imp. King's Primula II. 332675	F	365	Mar-Apr	1299.0	4.84	62.87	11800.8	588.3
Imp. Maid of New Anneville V. 304501	E	285	Apr	916.4	5.59	51.23	10200.4	528.44
Imp. Primrose IV. of Vale View 304502	E	297	Apr	763.1	5.42	41.36	10802.6	532.33
Imp. Primula Rose II. 304496	C	221	Apr	1060.7	4.84	51.34	8843.1	405.47
Mignin, Charles F., "Taberlea," Castile, N. Y.								
*Reservation Annabel 169931	A	365	Apr	536.1	5.17	27.72	15778.8	799.9
Miller, Amos C. & Truman, William, Castalia Guernsey Farm, Castalia, Ohio.								
*†Castalia's Edna 319485	E	119	Apr	1122.9	5.23	58.73	4980.4	241.54
Miller, Harlan, Whimsy Farm, Arlington, Vt.								
Lynbrook Regent's Violet 275344	G	328	Feb-Apr	2122.7	5.90	125.23	9388.4	488.86
Whimsy Dawn 324599	F	350	Dec	174.7	6.24	10.90	8868.5	516.6
Miller, Joseph Walter, Springfield Farm, Princeton, N. J.								
Springfield Lilla 268285	F	152	Apr	1004.2	4.55	45.69	5565.6	259.16
Minnesota, University of, University Farm, Saint Paul, Minn.								
Minnehaha Earl's Beauty 283579	F	177	Apr	904.2	5.18	46.84	5651.9	268.76
Minotto, James, The Mission Ranch, Phoenix, Ariz.								
Betty Bell of Mission Ranch 275029	E	174	Apr	948.5	3.92	37.18	5682.4	229.42
Jean of Mission Ranch 277634	F	243	Apr	604.7	6.71	40.58	5598.2	331.19
*The King's Rosie of Idaho 162035	A	30	Apr	1519.3	4.63	70.34		
S. King of Hollow-Hill 25876 A. R.	D. Rosie E. King of Hollow-Hill Farm 98418							
Trixie Brown 193135	A	202	Apr	977.3	4.94	48.28	8274.4	412.98
Missouri Improvement Company, Bismarck, Mo.								
*Elm Farm Lassie 300286	A	38	Feb-Mar	2063.3	4.17	86.04		
S. Langwater Juvis 100894 A. R.	D. Golden Queen Lassie 110937 A. R. 18602							
*Elm Farm Ollie 273490	A	9	Mar	420.2	3.87	16.26		
S. Langwater Juvis 100894 A. R.	D. Cherub's Fair Rose of Goldengate 142932							
Moore, Edward S., "Ten Gables," Roslyn, N. Y.								
*†Harmonica of Ten Gables 270277	F	257	Apr	661.9	5.18	34.29	7509.5	364.81
†Why Not of Ten Gables 311797	G	243	Apr	721.8	5.03	36.31	6582.0	298.49
Moore, Paul, Mr. & Mrs., Hollow Hill Farm, Convent, N. J.								
*†Convent Primrose 256381	D	213	Apr	838.0	5.35	44.83	7428.4	365.31
*†Florham Thelma 232656	B	205	Apr	855.6	5.31	45.43	6927.5	361.03
Mountain, Charles R., "Iowanola," Des Moines, Iowa.								
Ann's Crocus of Tarryawile 276562	G	346	Mar	537.5	7.26	39.02	8695.4	517.56
Cherub's Beautona of Iowanola 162122	A	275	Mar	726.9	6.53	47.47	8425.9	457.75
Cherub's Martha of Iowanola 210004	A	152	Mar	785.9	5.93	46.60	4534.9	249.41
Christabel of Tarryawile 265364	F	346	Feb-Mar	1422.2	4.81	68.41	8896.4	449.96
Daffodil of Tarryawile 300231	G	48	Feb-Mar	1950.1	4.22	82.28		
S. Faith's Cherub 123251	D. White Hope Beatrice 90145 A. R. 13833							
Lassie's Figtree of Iowanola 168890	A	226	Mar	1040.6	4.51	46.93	9222.8	399.54
Mable of Iowanola 178724	A	171	Mar	1330.7	4.17	55.49	8753.3	324.99
*Maisie of Liberty Prairie 126272	A	149	Mar	1215.3	5.84	70.97	6621.2	331.31
May La Reece's Figtree of Iowanola 222740	B	212	Mar	722.4	6.81	49.20	6590.3	392.58
Rosalie of Iowanola 193846	A	122	Mar	886.2	5.68	50.34	4029.0	219.16
New Mexico College of Agriculture & Mechanic Arts, State College, N. Mex.								
N. M. A. C. Fanny Absolute 314171	G	111	Apr	929.7	4.48	41.65	3637.2	169.03
N. M. A. C. Princess Rose 232593	C	365	Feb	11.2	6.82	.76	11052.1	505.1
N. M. A. C. Rose Absolute 314172	G	63	Apr	1351.4	4.55	61.49	2801.5	128.77
Nichols, George, Cold Spring Harbor, N. Y.								
Georgina of Homestead Farm 243403	C	169	Apr	1415.8	5.09	72.06	8729.0	435.92
*Gipsy of Homestead Farm 170179	A	335	Apr	870.8	6.82	59.39	13562.5	725.78
Griselda of Cold Spring Harbor 287646	G	256	Apr	905.3	5.81	52.60	8079.6	411.07
North Carolina State College of Agriculture, Raleigh, N. C.								
*Cherry Bell of Hygeia Farm 3d 207013	A	103	Apr	1448.7	4.53	65.63	5000.7	228.32
N. C. State Bell 307855	G	79	Apr	976.9	4.98	48.65	2332.3	112.94
North Dakota Agricultural College, Agricultural College, N. Dak.								
Annabel's Buttercup 258137	E	322	Apr	568.9	4.85	27.59	6888.0	319.52
Violet of Village View 285391	F	34	Mar-Apr	753.6	4.63	34.89		
S. Violet's Prince of the Lake 95803	D. Glory of Village View 162296							
Oaks, Nathan, Jr., "The Hickories," Oaks Corners, N. Y.								
†Lilac of Owasco Lake 208740	A	143	Apr	905.7	4.67	42.30	5190.5	253.99
†Princess of Valley Mead 182448	A	204	Apr	1190.5	3.99	47.50	9569.6	399.16
Odd Fellows Home of Connecticut, Fairview Farm, Groton, Conn.								
Trudie of Fairview Home 313112	E	213	Mar	780.0	6.18	48.20	6823.9	386.20
Ohio State University, Columbus, Ohio.								
Charis Ann Brakeman 301573	F	229	Apr	561.6	4.70	26.40	5881.3	252.16
Ohio Lila May 278849	F	227	Apr	731.5	4.66	34.09	5829.7	280.78
Ohio Sweet Pearl 278850	F	148	Apr	804.3	5.10	41.02	4856.4	227.31
Oregon Agricultural College, Corvallis, Oregon.								
†Oregon Diamond's Elysium 219579	A	108	Mar-Apr	1568.5	4.17	65.33	3086.6	144.08
Page, Roswell, Jr., "Oakland," Beaverdam, Va.								
†Actor's Queen of Oakland 294112	F	60	Apr	837.4	4.57	38.27	1560.6	69.66
Peck, Clara S., Winganeek Farm, Shrewsbury, N. J.								
*†The Superior Lady 150480	A	101	Apr	777.9	5.18	40.30	2742.9	134.24

*†Winganeek's Betty Royal 187173	A	74	Apr	892.3	4.70	41.94	2078.1	94.65
†Winganeek's Lauretta 261149	E	253	Apr	708.3	4.86	34.42	6084.2	298.24
†Winganeek's Rosalie 263346	E	279	Apr	718.0	5.19	37.26	8685.4	425.74
Peck, E. C., Avalon Farm, Macedonia, Ohio.								
*Cherub's Pearl Bates 223193	A	73	Feb-Apr	3633.3	4.75	172.52		
S. Cherub's Royal Champion of Shorewood 79064			D. Pearl Bates 44489					
Peirce, Phil W., Prosit Farm, Winchester, N. H.								
Apple Blossom of South Street 118757	A	166	Mar	760.7	5.50	41.84	4628.6	247.90
†Prosit's Blossom 288891	F	125	Mar	689.5	5.05	34.82	3098.4	155.54
Prosit's Cosy 297618	G	125	Mar	662.3	5.90	39.08	2865.6	152.85
*†Prosit's Greta 237467	C	157	Mar	855.9	5.65	48.36	4898.6	266.35
*†Prosit's Guenn 250224	D	139	Mar	884.2	5.10	45.09	4359.6	228.84
†Prosit's Viola 288890	F	133	Mar	668.3	5.05	33.75	3106.4	155.50
Pelouze, William Nelson, "Alta Vista," Lake Geneva, Wis.								
*Flintarrow Thankful 222536	B	274	Apr	858.6	5.88	50.49	9157.1	495.04
*Ma Chere Midday 110033	A	55	Apr	1366.3	4.31	58.89	2498.5	111.76
Pearl's Secret 2d 281862	F	88	Apr	903.0	4.94	44.61	2716.6	139.59
*Ultra Clove of Alta Vista 237654	B	65	Mar-Apr	2525.2	4.45	112.26	2685.8	123.66
*Ultra Jublina of Alta Vista 191751	A	295	Apr	695.4	6.26	43.53	8155.2	461.48
Phillips, M. T., Maple Shade Farm, Pomeroy, Pa.								
Guardsman's Ray of Pomeroy 260251	E	213	Apr	1238.9	4.47	55.38	9511.9	402.90
Strongheart's Edith 281328	G	365	Apr	529.6	5.50	29.11	11030.6	532.1
Strongheart's Nella 281332	F	225	Apr	755.2	5.55	41.91	6849.6	360.30
Strongheart's Niphetos 281329	F	171	Apr	845.4	5.02	42.44	5431.4	269.10
Strongheart's Sister Bertha 281333	G	274	Apr	688.3	5.72	39.37	7743.3	401.24
Sunnybrook Abbess 234305	A	356	Apr	592.6	6.50	38.52	12697.1	654.57
Pintard, William A., Lake View Dairy, Rifton, N. Y. *1 & 2 day tests.*								
Brabant Cavalier Belle 166545	A	365	Mar-Apr	1379.5	5.69	78.46	14916.2	740.5
Brabant King's Arbutus 214225	C	365	Mar	85.9	7.45	6.40	12418.6	832.3
*Cathedral Minuet 203080	A	365	Mar	561.4	6.19	34.75	12938.7	687.9
High Point Rae 269014	G	365	Feb	96.0	7.31	7.02	10515.9	571.0
*Horseshoe Josephine 202439	A	365	Mar-Apr	1712.2	5.34	91.41	13579.1	676.5
Lake View Patricia 274799	F	150	Mar-Apr	2619.4	5.22	136.61	6712.2	325.54
Saugerties Holliston's Betty 230676	C	271	Mar-Apr	1957.5	4.51	88.36	10259.2	443.42
Saugerties Holliston's Gem 259749	D	52	Mar-Apr	2460.6	4.67	114.92		
S. Langwater Holliston of Rockingham 67366 A. R.			D. Brookstone's Betty 102796					
Saugerties Holliston's Lassie 261780	E	292	Mar-Apr	1871.4	5.99	112.05	10271.3	554.01
Saugerties Royal Maid 259756	E	78	Mar	1473.8	4.28	63.08	4010.4	170.13
Post, George B., Kenilwood Farms, Bernardsville, N. J.								
†Annabelle of Kenilwood 266210	E	141	Apr	824.1	4.49	37.00	4514.3	197.68
Imp. Beda II. of West Lane 291725	A	318	Apr	1110.5	4.77	52.97	14782.5	659.21
Valentine's May Belle 204071	A	365	Apr	185.7	4.87	9.04	14670.4	624.9
Prentice, E. Parmalee, Mount Hope Farm, Williamstown, Mass.								
Mount Hope Penelope 264605	G	365	Apr	305.8	6.08	18.59	11435.0	616.0
Mount Hope Portia 267222	F	263	Apr	1128.1	4.55	51.33	10573.2	434.14
Mount Hope Priscilla 266710	F	303	Apr	744.9	5.43	40.45	7882.6	387.64
Mount Hope Quaintance 294108	G	82	Apr	1106.8	4.37	48.37	3049.3	126.56
Mount Hope Quaker Lady 281908	F	119	Mar-Apr	2728.6	4.44	121.26	5463.5	237.01
Mount Hope Quarrender 292239	G	51	Apr	1182.2	4.62	54.62	1952.2	88.73
Mount Hope Quassia 270445	F	224	Apr	816.0	6.26	51.08	7283.7	379.32
Mount Hope Quillette 288284	G	163	Apr	1055.3	4.88	51.50	6302.3	272.61
Price, E. F., Knollwood Farm, Port Chester, N. Y.								
Knollwood Briarose 280471	G	286	Apr	641.9	5.72	36.72	6595.4	360.81
Knollwood Gentian 286987	G	182	Apr	839.2	4.61	38.69	5378.6	237.84
Knollwood Honeysuckle 280470	G	317	Apr	716.7	5.98	42.86	8808.9	452.39
Knollwood Lilac 297278	F	79	Feb-Apr	2431.8	4.88	118.66		
S. Langwater Archer 53844 A. R.			D. Knollwood Anemone 185226 A. R. 25803					
*Knollwood Syringa 217471	A	118	Apr	1248.0	4.27	53.29	5559.1	227.20
Knollwood Tulip 271626	G	365	Apr	358.7	6.06	21.74	7830.5	442.0
Knollwood Vanda 251075	D	291	Apr	618.9	6.07	37.57	6655.5	372.13
Knollwood Vanity 271627	G	360	Apr	529.5	6.89	36.48	7731.9	472.88
Knollwood Vinca 271630	G	305	Apr	851.7	5.49	46.76	9718.6	482.02
*Knollwood Zenobia 251077	C	71	Feb-Apr	2600.6	4.50	117.07		
S. Ultra's Secret Knight of Edgemere 52783 A. R.			D. Langwater Zara 89273 A. R. 10632					
Knollwood Zonia 271628	G	359	Apr	590.6	6.26	36.97	8244.7	503.37
Price, S. C., Coldspring Farm, Saint Johns, Pa.								
Coldspring's Frances 284511	G	311	Mar	689.1	6.16	42.45	9168.1	505.11
*Coldspring's Katherine 254215	D	189	Mar	1227.4	4.96	60.88	8217.4	416.26
Coldspring's Sarah 254216	E	238	Mar	835.5	5.58	46.62	7902.0	398.64
Ransom, W. G., Ransom Farm, Ransomville, Kans.								
Ransom Farm Polly 205399	A	147	Apr	847.7	5.85	49.59	4329.4	235.58
Ransom's Fareda Phyllis 255132	D	147	Apr	988.8	5.42	53.59	5249.7	271.97
Ransom Thelma's Tango 268198	E	147	Apr	949.0	5.60	53.14	4889.9	252.63
Rasmussen, Th., M. & R. Guernsey Dairy Farm, Eagle River, Wis.								
*Rosemount Princess 194291	A	314	Apr	727.4	5.92	43.06	9264.6	514.05
Rasmussen, Th. & Matthiesen, W., M. & R. Guernsey Dairy Farm, Eagle River, Wis.								
Mound View Beauty 295867	D	202	Apr	1102.5	5.20	57.33	7668.3	353.29
Mound View Juliet 295870	G	314	Apr	987.6	4.62	45.63	10402.3	434.61
Mound View Lela 282406	B	176	Apr	1112.7	4.88	54.30	6371.5	315.33

Nellie Rilma Rose 128313	A	310	Apr	600.5	5.33	32.01	8885.4	400.42
*Raggedy Ann of Ore Hill 115076	A	286	Apr	875.6	4.99	43.69	9747.9	436.12
Rawlings, F. B., Meadow Vista Farm, Sandersville, Ga.								
Golden Secret's Lady of Fern Crest 208052	A	323	Apr	314.0	6.10	19.15	7947.0	399.39
Meadow Vista Daisy 347413	G	75	Feb-Apr	2442.3	4.46	108.82		
S. Langwater Uhlan 155413 D. Fern Crest Cherub Daisy 205524								
Redoubtable's Nancy of Fern Crest 234691	C	325	Apr	816.3	5.72	46.69	10376.6	534.64
Rea, Henry R., Mrs., Farmhill Dairy, Sewickley, Pa.								
Daffodil of Farmhill 291985	G	261	Apr	947.7	4.53	42.93	8523.9	379.97
*Raider's Wild-Rose of Farmhill 200662	A	102	Apr	1264.7	3.89	49.20	4885.8	214.24
Rogers, Dudley P., The Wethersfield Farm, Danvers, Mass.								
Aiyukpa K. Madonna 241227	C	144	Mar	627.7	5.49	34.46	3343.8	171.04
Aiyukpa May Princess 275055	E	78	Mar	953.3	6.02	57.39	2573.8	140.42
Meredith Rita 319568	E	148	Mar	694.3	5.67	39.37	3959.9	211.46
Pansy's Comely Queen 144916	A	78	Feb-Mar	2203.7	4.84	106.60	2744.2	131.30
Pansy's Eva of Hill's Ridge 235154	A	148	Mar	884.7	5.39	47.69	4721.3	251.88
Wethersfield Dimple 350674	G	103	Mar	819.4	4.94	40.48	2900.6	135.48
Wethersfield Luceal 257242	D	147	Mar	626.1	5.87	36.75	3705.8	204.01
Wethersfield Shasta 261759	D	96	Mar	872.9	4.84	42.25	2810.6	128.26
Rueping, F. J., Corium Farm, Fond du Lac, Wis.								
Corium Pride's Jacienta 256288	E	339	Jan-Apr	3066.1	5.43	166.61	10455.6	534.51
Corium Ultimas' Prospect's Rose 258914	D	231	Apr	889.6	5.14	45.73	8585.8	419.16
Corium Ultivan Kit 286066	G	365	Apr	369.9	5.41	20.01	10213.7	483.8
Rogerdale Hannibal's Hilma 284276	F	341	Apr	345.0	6.50	22.43	8261.8	444.74
Russell, B. F. W., Old Town Farm, Peterboro, N. H.								
*†Happy Girl of Old Town Farm 252343	D	161	Apr	870.6	5.06	44.05	5058.2	252.76
*Milkmaid of Old Town Farm 213211	A	234	Apr	606.9	5.83	35.38	6144.5	338.79
Nancy of Old Town Farm 239116	D	180	Apr	616.5	5.01	30.89	4375.8	215.05
Russell, James E., Glenburnie Farm, Trenton, N. J.								
Glenburnie Ina 296037	G	194	Apr	889.1	5.01	44.54	6264.5	299.50
Glenburnie Irene 278661	G	232	Apr	838.8	5.60	46.97	6269.8	330.01
Glenburnie Iris 280521	F	86	Apr	934.3	4.58	42.79	2786.5	127.66
Millside Deux Belle 297902	C	106	Apr	754.4	5.01	37.80	3396.8	150.18
West Newark Belle Maid 300297	G	217	Apr	695.2	5.48	38.10	6307.7	326.87
Salsbury, B. F., Willowmere Farms, Fairfax, Va.								
Willowmere Buttercup 216541	A	76	Mar	1367.8	4.05	55.40	3345.9	133.53
Willowmere Golden Sunbeam 171946	A	183	Mar	909.7	5.89	53.58	6385.4	352.56
Willowmere Lily Rose 292526	F	130	Mar	1100.1	4.81	52.91	4961.7	209.13
*Willowmere Rowena 260496	D	152	Mar	990.9	5.29	52.42	5739.2	275.85
Schaaf, H., Highland Farms, Chatham, N. Y.								
†Bosworthfield Jean 202671	A	303	Apr	567.6	5.00	28.38	9202.5	406.97
†Breezefield Faithful 245179	E	278	Mar	153.4	5.10	7.82	7042.0	294.15
Breezefield Imogen 249651	E	278	Apr	731.1	5.77	42.18	8303.7	400.90
Highland Farms Jane's Sequence 242842	B	152	Apr	1128.6	5.33	60.15	6035.8	300.26
†Schaaffield Kermit's Imogen 276891	G	305	Apr	413.2	4.83	19.96	8777.5	377.5
Schaaffield Kermit's Jane 289590	G	162	Apr	880.1	5.10	44.89	4885.6	234.03
Scott, J. F., Bonneville Farm, Yakima, Wash.								
Bonneville Beth 297747	G	258	Mar	642.1	5.05	32.43	7068.8	358.38
†Bonneville Charm 298440	G	269	Mar	481.0	5.72	27.51	5924.6	311.99
†Bonneville Edacres 290402	G	287	Mar	474.0	5.77	27.35	7069.6	363.19
†Bonneville Roxie 224898	B	182	Mar	1115.3	5.05	56.32	8059.8	394.21
Selden, Thomas J., Homeland Dairy Farm, East Hampton, Conn.								
†Homeland Fanciful 268480	E	180	Mar	730.8	5.38	39.32	4593.3	226.80
†Homeland Fisher Girl 221724	D	213	Mar	917.3	4.61	42.29	6523.6	304.65
Seymour Brothers, Grenfel Farm, West Allis, Wis.								
Grenfel Coral 287272	G	328	Apr	701.4	4.64	32.54	9128.6	388.42
Grenfel Royal Dame 287271	G	325	Apr	604.3	4.80	29.01	8055.7	364.40
Sheldon, Harry E., Hesheldon Farms, Valencia, Pa.								
Challenger's Anna 290386	G	289	Apr	654.2	6.30	41.21	7888.4	419.23
Edinham's Linnette 257524	D	260	Apr	975.4	4.63	45.16	10031.3	425.20
Gay Beauty 290384	G	307	Apr	672.3	7.04	47.33	8044.4	489.72
Royal Marie 284932	G	355	Apr	670.3	6.04	40.49	9486.6	502.62
Sherman, H. A., Auburndale Farm, Auburn, N. Y.								
Auburndale Laddie's Goldie 267554	E	162	Apr	984.3	6.06	59.65	5467.4	279.00
Bellmath Mable 251959	D	176	Apr	995.1	5.00	49.76	6756.8	302.98
Daisy of Retford Manor 263893	D	162	Apr	926.5	4.85	44.94	5641.1	274.31
Dutch Girl of Auburndale 305131	G	98	Apr	1218.3	5.10	62.13	4101.8	199.63
Lady's Lassie of Auburndale 267555	F	335	Apr	663.0	5.55	36.80	10096.4	511.71
Sara Marie Maples 261536	D	182	Apr	959.1	5.15	49.39	6609.4	321.45
Skaar, Carlyle T., Pine Ridge Farm, Hayward, Minn.								
Pine Ridge Fawnly 284626	F	190	Mar	745.1	6.67	49.70	4979.3	318.45
Skaar, Chris, Pine Ridge Farm, Hayward, Minn.								
Pine Ridge Demonstration 306965	G	75	Jan-Mar	2074.6	4.42	91.78		
S. Marguerite's Demonstrator 66140 A. R. D. Imp. Buttercup II. of Vimiera 86628 A. R. 8655								
Pine Ridge Question Mark 297483	G	42	Jan-Feb	1100.9	5.00	55.05		
S. Marguerite's Demonstrator 66140 A. R. D. Pine Ridge Longing 229222 A. R. 24590								
*Pine Ridge Vera 251625	C	158	Mar	791.8	5.10	40.38	4969.0	238.65

Skaar, Erling, Pine Ridge Farm, Hayward, Minn.								
Pine Ridge Flossy 266687	F	174	Mar	767.8	5.85	44.92	4710.2	246.58
Pine Ridge Star 307540	G	99	Mar	710.0	5.61	39.83	2604.1	139.76
Smith, A. T. & Son Company, Mountain View Farm, Barre, Vt.								
Big Baby Mine 273796	E	199	Mar-Apr	1993.1	5.36	106.87	7162.4	342.01
Princess Patsie 296523	G	235	Mar-Apr	1825.1	5.05	92.11	7033.2	339.44
Sovereign's Little Tango 132628	A	365	Feb	212.3	5.77	12.25	13819.5	721.7
Smith, H. D., Washington, Kans.								
Clipper of Elmwood 148759	A	31	Mar-Apr	1495.1	3.75	56.06		
S. Venture of Edgemoor 65894	D. Daisy Pearl's Clipper of A. D. F. 95489							
South Dakota State College, Brookings, S. Dak. 2 day tests.								
College Maxim's Bopeep 288894	G	223	Apr	638.4	4.97	31.73	5151.0	256.53
*Rosie's Daffodil 186858	A	334	Apr	380.5	6.77	25.76	8116.3	448.56
Southern Dairies, Inc., Valkyrie Farm, Asheville, N. C.								
Amarillo's Valkyrie 303742	G	19	Feb	573.1	4.86	27.85		
S. Masterful's King of Valkyrie 153101	D. Valkyrie Amarillo 218874 A. R. 26617							
Masterful's Madge of Valkyrie 260789	D	173	Mar	885.6	5.84	51.72	6143.6	331.17
Masterful's Maid of Valkyrie 255936	D	110	Mar	1365.5	4.60	62.81	5340.0	241.65
Valkyrie Masterful's Minnetta 260564	D	173	Mar	1029.5	5.06	52.09	6851.6	330.50
Valkyrie Pride 238118	B	89	Mar	1285.2	4.30	55.26	4072.1	175.70
Speidel, Joe, Jobetty Farm, Elm Grove, W. Va.								
†Jobetty's Actea 335148	G	122	Mar	683.9	4.54	31.05	2943.4	133.80
Jobetty's Actress 300507	G	89	Mar	660.0	4.92	32.47	2107.4	100.71
†Jobetty's Comtesse 288034	G	169	Mar	462.6	4.44	20.54	2742.6	126.49
†Jobetty's Countess 288033	G	210	Mar	570.8	5.44	31.05	4009.9	190.17
†Jobetty's Duchesse 276163	E	210	Mar	591.3	4.97	29.39	4403.5	205.18
†Jobetty's France's Nellie 282312	F	240	Mar	498.1	5.74	28.59	4339.2	216.83
†Jobetty's Mayflower 291099	G	240	Mar	628.2	4.98	31.28	5462.9	254.12
Jobetty's May Rose 288032	F	200	Mar	602.6	5.07	30.55	4277.7	188.53
Jobetty's Musette 300505	E	225	Mar	475.5	5.60	26.63	3822.9	191.26
*†Jobetty's Pearl 320393	D	72	Mar	1062.9	4.85	51.55	2560.5	124.19
†Jobetty's Ramona 300506	F	69	Mar	692.8	4.80	33.25	1578.7	74.28
†Jobetty's Rilma 282023	G	240	Feb-Mar	1198.2	5.54	66.38	5154.8	239.81
Spillers, Sherman, Goldmead Farm, Versailles, Ohio.								
†Goldmead Movie Star 269956	F	286	Apr	821.2	5.07	41.63	9315.6	451.43
Squire, Andrew, Valleevue Farm, Chagrin Falls, Ohio.								
Daisy's Pearl Bates of Avalon 278659	F	197	Apr	1009.0	4.87	49.14	6983.4	302.09
Fleurie's Pauline of Valleevue 280705	G	305	Apr	609.5	5.50	33.52	7088.6	362.70
Florodora of Valleevue 265491	E	219	Apr	772.7	5.03	38.87	6695.9	314.50
Josephine of Valleevue 215658	A	104	Apr	785.7	5.46	42.90	2766.4	146.09
Royal's Pollyann 336851	G	347	Apr	742.3	5.66	42.01	10828.5	534.14
Stackley, B. C., Florence, S. C.								
Florentine Eastern Sunrise 348050	G	128	Apr	1085.6	4.76	51.67	4858.1	208.10
Stackley, J. F., 2d, Florencetine Guernsey Farm, Florence, S. C.								
Princess of Oakhurst 334467	G	316	Apr	730.9	5.38	39.32	8061.9	398.48
Stackley, J. J., Pine Ridge Guernsey Farm, Florence, S. C.								
*Carolina Frances 300838	D	283	Apr	1054.8	5.35	56.43	10154.6	516.61
Florentine Daughter 279924	G	317	Apr	858.1	6.08	52.17	9999.7	543.76
*Florentine Majestic Claire 253431	D	270	Apr	886.1	5.03	44.57	8292.5	387.19
Foremost Oakhurst Janette 317792	G	303	Apr	768.3	5.00	38.42	8176.8	379.95
Quail Roost Merry Maid 263588	E	196	Apr	871.7	5.74	50.04	6114.0	339.72
Stackley, M. D., Florence, S. C.								
Mabel's Vista Rose 300110	G	220	Apr	875.8	5.17	45.28	6115.9	283.91
Prince's Clarissa 312215	G	102	Apr	900.6	4.97	44.76	2925.5	135.15
Stewart, T. R., Woodland Echo Farm, Clear Lake, Wis.								
Cherub's Countess of Woodland Echo 251942	E	365	Jan	205.8	6.03	12.41	10701.8	544.2
Cherub's Fancy of Woodland Echo 252793	E	365	Jan	411.8	4.81	19.81	10189.5	504.5
Pearl's Dimple of Woodland Echo 198829	A	365	Jan-Feb	692.1	5.94	41.11	10100.3	525.4
Stone, Carrie M., Great Hill Farm, Marion, Mass.								
*Great Hill's Madeleine 253709	E	365	Mar-Apr	1098.4	6.59	72.39	14980.6	729.3
*Great Hill's Marietta 234764	B	173	Apr	984.4	5.34	52.57	7377.2	326.53
Great Hill's Poppy 280006	G	365	Mar	456.2	6.90	31.48	10292.1	548.2
Great Hill's Prudence 280005	G	344	Apr	797.6	5.63	44.90	12783.8	602.21
Stroud, Wade H., Richburg, S. C.								
Constance of Sunny Brook 122028	A	365	Apr	261.0	4.96	12.95	11976.2	585.3
Taber, H. E., Est., "Taberlea," Castile, N. Y.								
Reservation Delilah 275823	E	162	Apr	924.2	5.13	47.41	5538.7	270.31
Reservation Marjory 289162	G	326	Apr	724.0	5.31	38.44	8741.7	481.18
Tarr Brothers, The Tarr Farm, New Auburn, Wis.								
Buttergold Superb 225142	C	365	Feb-Mar	1666.9	5.36	89.42	13231.5	596.9
Buttergold Surprise 2d 254212	E	365	Feb-Mar	691.7	6.40	44.26	9496.1	456.3
Tenney, D. D., Shorewood Farm, Crystal Bay, Minn.								
*†Cherub's Danseuse of Shorewood 244526	B	102	Jan-Apr	3775.7	5.14	194.18		
S. Cherub of Shorewood 110301	D. Minuet of Upland Farms 59357 A. R. 7450							
†Countess of Shorewood 282250	F	208	Apr	617.3	5.12	31.61	4842.8	229.26
*Shorewood Coralette 244525	C	346	Apr	600.2	4.75	28.51	10861.3	446.24

*†Shorewood Honoria 212513	A	67	Feb-Apr	2790.1	5.99	167.22		
S. Cherub's Royal Leader of Shorewood 74296 A. R.			D. Cherub's Moss Rose of Shorewood 127867 A. R. 16064					
Thayer, A. D., Gwynllan Farm, Gwynedd Valley, Pa.								
Blossom of Gwynllan Farm 305895	G	124	Apr	968.9	5.90	57.17	4376.6	224.18
Glenwood Chelly 278508	G	360	Apr	775.9	5.73	44.46	10788.6	553.37
Imp. Golden Primrose of Gree 333445	B	224	Apr	1120.2	4.07	45.59	9762.1	390.41
Heweshurst Rose Marie 248779	A	365	Apr	498.5	5.10	25.42	11170.6	595.2
Primrose of Gwynllan Farm 305894	G	96	Apr	908.4	5.96	54.14	3011.4	152.32
Thomas, W. S., Groton, Conn.								
Merry Dolly of High Rock 242347	E	362	Mar	633.1	5.68	35.96	10349.6	556.36
Titus, Leonard L., Shadylawn Farm, South Hadley, Mass.								
Sweetheart of Shadylawn 301597	G	365	Mar-Apr	720.0	6.19	44.57	9616.5	489.6
Tratt, Ralph, "The Maples", Whitewater, Wis.								
Pan Delridge of Esf 178449	A	327	Mar	485.8	5.37	26.09	7910.6	370.17
P. H. R. Margaret 332630	F	365	Mar	319.3	5.30	16.92	8268.6	385.2
Silvie of Pine Ridge 210086	A	365	Mar	322.4	5.60	18.05	8316.5	414.2
Twombly, Ruth V., Florham Farm, Madison, N. J.								
Florham Barbette 278612	F	237	Apr	949.5	5.74	54.50	8400.4	459.82
Florham Cheerful 278611	E	73	Feb-Apr	2569.4	4.28	110.01		
S. Florham Heritor 123442			D. Florham Winsome 219845 A. R. 24779					
Florham Dolly May 267070	E	228	Apr	741.0	5.67	42.01	6498.4	349.78
*Florham Duvaux Rose 255232	D	243	Apr	970.2	6.17	59.86	9153.3	540.77
*Florham Early Rose 255230	D	182	Apr	1249.9	4.52	56.50	8854.3	400.41
Florham Fairy 293112	G	169	Apr	830.8	5.48	45.53	5105.8	264.70
Florham Heiress 291302	F	120	Apr	953.9	5.20	49.60	3754.2	185.71
Florham Lovely Rose 287209	F	158	Apr	983.3	5.65	55.56	5809.9	309.50
Valley Gem Farms, Arlington, Wash.								
†Valley Gem Earnestine 285090	F	117	Mar	666.5	5.06	33.72	2979.7	141.94
Valley Gem Ecstacy 278616	F	252	Mar	560.3	5.17	28.97	5877.9	293.44
†Valley Gem Elsie 299395	G	139	Feb	441.7	5.50	24.29	2689.8	138.07
Valley Gem Satin 278617	G	284	Mar	357.1	6.72	24.00	5509.1	293.79
Valley Gem Shawnee Girl 273400	G	363	Jan	83.6	6.93	5.79	7820.6	410.9
†Valley Gem Society Girl 231609	B	101	Mar	787.0	5.13	40.37	2914.7	157.59
*†Valley Gem Sweetheart 231362	A	89	Jan-Mar	3336.5	5.27	175.79		
S. Mixter Senator 96930 A. R.			D. Coeur d'Alene Lady 135669 A. R. 17514					
Washington State College, Pullman, Wash.								
Chinook Secret Cherub Diana 353851	G	135	Apr	995.8	4.38	43.62	4343.1	188.47
Weber, R. F., Rancho Nicasio, Marshall, Calif.								
†Fayroyal's Glenna 298446	F	229	Apr	451.4	5.52	24.92	3819.5	201.83
*†Gichee Gumee of Chippewa 132999	A	213	Apr	686.6	5.10	35.02	5149.5	282.48
†Juanita of Rancho Nicasio 279065	F	255	Apr	445.8	4.96	22.11	4139.4	196.75
†Merry Christmas of Springbrook Farm 149472	A	149	Apr	783.7	5.21	40.83	3979.9	227.05
*†Nanette of Vistaluma 227984	A	106	Apr	737.3	5.10	37.60	2800.3	145.77
†Reliance's Flower 299875	G	101	Apr	667.7	4.71	31.45	2257.8	102.82
†Supreme's Golddigger 319135	G	127	Apr	718.9	4.35	31.27	3045.8	143.10
*†Wikiup Irene 149349	A	118	Apr	772.1	5.28	40.77	3402.8	166.37
White, George M., Gayhead Guernsey Farms, Coxsackie, N. Y.								
Imp. Archer's Pearl 305200	C	344	Apr	975.1	5.43	52.95	14432.2	660.13
*Gayhead's Delphinium 249390	B	128	Apr	1272.4	5.99	76.22	5520.5	301.33
Gayhead's Queen Imogene 333806	G	79	Apr	879.8	4.62	40.65	2496.5	112.92
Gayhead's Queen Iolanthe 311778	G	89	Apr	1005.1	4.35	43.72	3096.7	129.06
Gayhead's Queen of Sheba 333803	G	149	Apr	954.9	5.52	52.71	4863.6	241.08
Langwater Sunshine 2d 273786	D	279	Apr	1130.6	4.53	51.22	11157.5	458.90
Whitney, C. L. A., Wyebrook Farm, Loudonville, N. Y.								
Fernbrook Joy 259788	D	203	Apr	877.3	4.96	43.51	7354.8	368.45
Pretor's Delaware's Guilderbloom 202174	A	255	Apr	538.0	5.20	27.98	6780.8	340.57
Wyebrook Hylan Miss 306902	G	199	Apr	796.2	6.14	48.89	5720.5	334.41
Wyebrook Radiant Miss 294782	G	261	Apr	912.4	5.64	51.46	8516.1	447.57
Whitney, John G., Keenook Farm, Manchester, N. H.								
Golden Rod of Wild Rose 217211	A	63	Feb-Apr	2139.6	5.30	113.34		
S. Opera's Gold Boy of Brookside 81009			D. Shippawan Phyllis 117480					
Keenook Farm Patricia 287389	G	213	Apr	898.1	4.19	37.63	6824.6	288.56
Keenook Farm Ruby 298852	G	191	Apr	1091.6	4.10	44.76	6545.5	288.35
*Orchard View Glory 243072	B	112	Apr	1259.5	4.04	50.88	4686.5	196.08
Orchard View Rubycrest 242565	B	40	Mar-Apr	1265.7	4.59	58.09		
S. Crescent Farm Pride 66515 A. R.			D. Ruby Albania of Nashawtuc 96788 A. R. 18221					
*Phillips Hope 223434	A	37	Mar-Apr	1544.4	3.66	56.52		
S. Langwater Primate 107127 A. R.			D. Hope of Phillips Farm 171663 A. R. 21073					
Phillips Lady's Maid 245043	B	38	Mar-Apr	1590.8	4.67	74.29		
S. Langwater Primate 107127 A. R.			D. Lady's Maid of Phillips Farm 160814					
*Phillips Merry Christmas 143605	A	29	Apr	1247.7	4.86	60.64		
S. Albamont Eros 74383 A. R.			D. Elsie's Princess of Phillips Farm 112658					
Wilson, L. H., Indianapolis, Ind.								
Flora's Sheridan Dimple 195574	A	70	Mar	984.4	4.57	44.99	2443.7	103.22
Wilson, S. B., Oriental Farm, No. 1, Mankato, Minn.								
Oriental Angelina 274167	F	130	Apr	916.6	4.36	39.96	3809.6	180.62
Oriental Fazenda 289531	G	121	Apr	734.9	5.14	37.77	3148.0	170.01
Oriental Lucinda 250685	D	148	Apr	703.2	5.88	41.35	3996.5	206.59
Oriental Martella 266686	E	61	Apr	1270.7	4.69	59.60	2486.1	122.31

Oriental Melinda 292135	G	133	Mar-Apr	1448.9	5.84	84.63	3621.2	202.27
Oriental Rosella 292134	F	107	Apr	1093.6	5.09	55.66	3757.1	204.04
Oriental Talu 294852	G	133	Apr	805.9	4.80	38.68	3631.5	178.91
Wright, Eugene S., Sheridan, Ind.								
Floella Martin 240534	D	365	Mar	68.0	4.66	3.17	9548.0	479.9
Wright, Joseph E., Mrs., "Hillside Orchards," Columbus, N. J.								
†Lady Dahlmar of H. O. 357985	G	51	Apr	893.6	4.39	39.23	1472.6	67.31
Wright, Lawrence & Siess, Fred, Zionsville, Ind.								
Linden Daisy of Georgeland 184087	A	356	Mar	1430.0	4.84	69.21	10348.3	535.14
Ziesing, August, Thorn Hill Farm, Deerfield, Ill.								
African Maid of Thorn Hill 269741	E	76	Apr	1297.5	3.57	46.32	3060.0	109.08
African Ruby of Thorn Hill 287770	G	135	Apr	767.8	5.25	40.31	3800.5	193.44
Golden Gaiety of Thorn Hill 269740	F	355	Apr	590.2	6.36	37.54	8891.7	447.78
Lena of Thorn Hill 300205	G	177	Mar-Apr	2317.7	5.43	125.81	7780.8	359.32
Lenore of Thorn Hill 269742	F	346	Apr	721.2	5.97	43.06	10042.0	504.07
Lindenhurst Alberta Ultimas 264591	E	175	Apr	819.4	5.52	45.23	5640.3	303.05
Lindenhurst King's Mabel 263212	D	121	Apr	812.4	5.50	44.68	3622.3	192.67
Rosebud of Thorn Hill 286340	F	82	Apr	1132.7	4.23	47.91	2965.3	124.55
Sequence of Thorn Hill 286341	F	181	Apr	1059.6	4.94	52.34	7092.5	329.13
Warrior's Pearl of Thorn Hill 286342	G	257	Apr	686.3	5.42	37.20	6528.3	319.28
Meritorious Grade Guernsey								
Russell, B. F. W., Old Town Farm, Peterboro, N. H.								
Buttercup B. of Old Town Farm	A	72	Apr	1241.3	4.67	57.97	3211.7	154.40

Eisele Dispersal

(*Continued from page 649*)

J. B. Myers, Oklahoma City, Oklahoma
- Eisele's Violet 307018 — 75

Paul R. Nagle, Oklahoma City, Oklahoma
- Eisele's Lillian 339132 — 80
- Eisele's Queen 321579 — 80

A. O'Neil, Oklahoma City, Oklahoma
- Josephine's Trixie of Fern Hill 157526 — 75.50
- Eisele Naomi 299194 — 175

D. J. Oven, Enid, Oklahoma
- Eisele's Charlotte 339933 — 150
- Eisele's Hope 307020 — 95
- Royal Lady's Mary of Overland 316242 — 67.50

Mrs. C. C. Perry, Anadarko, Oklahoma
- Lady Frost of Hon Terra 261331 — 120
- Eisele's Carnation 321580 — 110
- Ethel B. of Hon Terra 262306 — 120

L. W. Robberson, Oklahoma City, Oklahoma
- Ultra Lady Fern of Sepascot 155925 — 100
- Eisele's Dorothy 315896 — 80

Loyd Robertson, Rocky Ford, Colorado
- Dainty Maiden 277875 — 130
- Eisele's Miss It 348861 — 110

S. G. Rogers, Peck, Kansas
- Ransom Dawn's Dairymaid 293345 — 155
- Eisele's Matricia 345678 — 125
- Eisele's Vivacious 339932 — 110

Mary A. Stumpff, El Reno, Oklahoma
- Floralass Beauty 231182 — 60
- Cherub's Pride of Smithdale 171977 (Bull) — 85
- Eisele's Bettina 322683 — 100
- Royalist's Alma of Fern Hill 197451 — 80
- Broadcaster's Lassie 312811 — 175
- Eisele Lassie 296184 — 110
- Katrinka of Primrose 315680 — 92.50

M. A. Swatch, Oklahoma City, Oklahoma
- Eisele's Yrsal 321581 — 80
- Eisele's Faith 339134 — 85
- Eisele's Rosemerry 307016 — 67.50
- Eisele's Gay Viola 332106 — 80

H. G. Taylor, Oklahoma City, Oklahoma
- Eisele Perfection 296186 — 125

Purchaser Unknown
- It of Primrose 249888 — 135

Emmadine Sale

(*Continued from page 639*)

Mixter Faithful 101637

After an opening introduction by Mr. Dodge, Mixter Faithful 101637, A. R., was led into the ring and received the applause of the crowd. This great matron looked even better than when she won grand championship honors in 1926 at the Sesqui-Centennial Exposition. She has had eleven calves and her back line is as straight as a four year old. It was a real treat to view this great animal,

Immediately following "Faithful," the sale was started with Fayroyal's Garnet 305768, a very likely animal sired by May Royal's Majesty 117245 and out of Aggie's Pride of High Rock 140985. Bids were opened at $500 and after quite rapid competition she was knocked down to Hugh Barclay, Douglaston Manor Farm, Pulaski, New York, for $1,400. This proved to be the top of the sale as well as the third high female to be sold this spring. It had a very stimulating effect upon the bidding and from there on the sale proceeded quite rapidly.

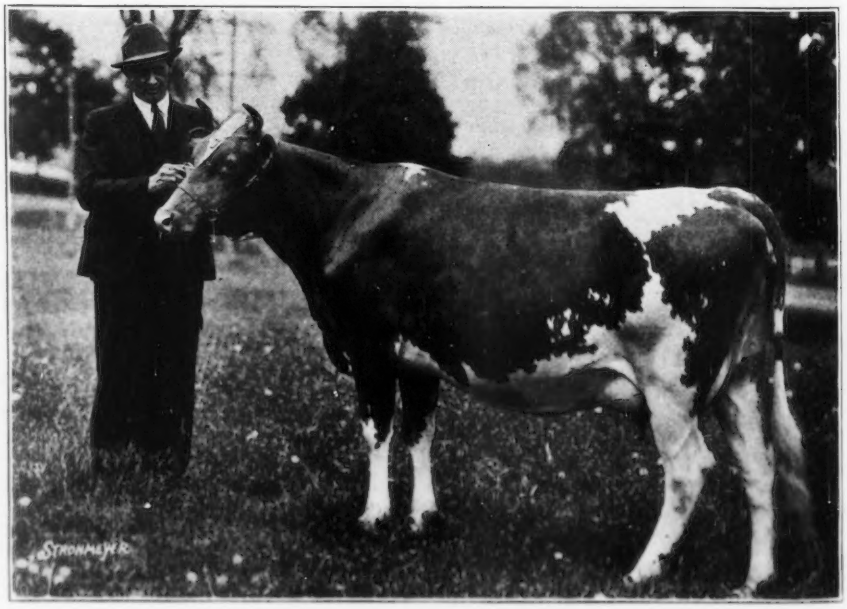

Fayroyal's Garnet 305768 and K. C. Sly, manager of Douglaston Manor Farm. "Garnet" was purchased by Hugh Barclay, Pulaski, New York, for $1,400

The third offering was Foremost Isabinda 356069. In offering this heifer, a daughter of Foremost Masterpiece 159266 that is a son of Mixter Faithful 101637, five of his daughters, as well as "Masterpiece," were led through the ring and they proved to be the most popular daughters of any of the bulls, seven of them selling for an average of $560. The first animal offered, that brought $1,400, was a daughter of May Royal's Majesty 117245, while another of his daughters that was offered brought $350, thus giving to the daughters of "Majesty" the high average in the sale, that of $875, but there were only two offered.

The first five animals to be sold brought an average of $616 and made an excellent start on what proved to be the top sale. The second high female, as well as the second high animal in the sale, was Foremost Harrilene 341836, a daughter of Foremost Masterpiece 159266 and out of May Royal's Flower 277099, that was purchased by T. L. Huston of Brunswick, Georgia, for $900.

The high bull proved to be Valor's Truce 193735, a son of Langwater Valor 79775 and out of Thornton's Armistice Girl 203605, that was sold to Otto Civil, Midlothian, Virginia, for $675. The second high bull, Valor's Count 199271, by Langwater Valor 79775 and out of Count's Cleopatria 197818, was secured by Nicholas G. Roosevelt, Gippy Plantation, Moncks Corner, South Carolina, for $525.

The high buyers of the sale were Colonel T. L. Huston, Brunswick, Georgia, who secured eight head for a total of $3,825, George D. Pratt, Jr., Bridgewater, Connecticut, who secured twelve head for $3,685, Hugh Barclay, Douglaston Manor Farm, Pulaski, New York, who secured two head for $2,075, and Cornell University, Ithaca, New York, that bid in three head for $1,525.

An innovation in the sale was made when Walter S. Andrews of Beach City, Ohio, was called to the box by George A. Bain, Lexington, Kentucky, to auction the last twelve animals. Mr. Andrews had been working in the ring and Mr. Bain asked him to finish the sale. He gave a very fine response to Mr. Bain's call and the sale continued in good order.

Other Consignors

THERE were two other consignors to the sale. Homestead Dairy Farm, Salisbury, Maryland, owned by W. P. Jackson and managed by Guy E. Harmon, consigned five head, all daughters of Foremost's Count 93847 that has a splendid show ring record and a very good production record. He has forty-four daughters in the herd with eleven Advanced Register daughters and six on test. Caumsett Farm, Huntington, Long Island, New York, owned by Marshall Field 3d and managed by John S. Clark, consigned three animals, two being daughters of Langwater Northerner 113149 and one a daughter of Caumsett General 159776. "Northerner" is one of the herd sires at Caumsett Farm, while "General" is a younger sire by Langwater Jethro 114977.

The sale was managed by Louis McL. Merryman with J. C. Penney, Jr., making his bow to Guernsey breeders in handling the book.

Following is the sale list:

Mrs. James McF. Baker, Litchfield, Connecticut
- Foremost Honorbright 353778 $260

Hugh Barclay, Pulaski, New York
- Fayroyal's Garnet 305768 1,400
- Superb's Flower 269697 675

Joseph Broadhurst, Woodbury, New Jersey
- Foremost Gloxinia 334054 450
- Homestead Foremost Hilda 215155 485

V. M. Butterfield, Brockport, New York
- Foremost Agitator 199505 (Bull) 85

Thurmond Chatham, Elkin, North Carolina
- Foremost Ingeborg 356619 700
- Foremost Iphigenia 356615 525

Otto Civil, Midlothian, Virginia
- Valor's Truce 193735 (Bull) 675

Clover Lawn Farm, Danbury, Connecticut
- Superb's Viking's Zelia 263750 425
- Fayroyal's Harriot 347771 350

Cornell University, Ithaca, New York
- Eminent's Goldenrod 298445 350
- Valor's Hectoria 355932 700
- Caumsett Topaz 322968 475

McDonald and Crocker, Cortland, New York
- Foremost Hightide 199095 (Bull) 225

H. H. Crumb, Oxford, New York
- Foremost Hallie 354284 335

W. L. Day, Bedford Hills, New York
- Homestead Foremost Glow 336331 135

H. P. Faulkner, Wingdale, New York
- May Royal's Etta 249142 325

A. C. Haskell, Augusta, Georgia
- Valor's Archer 199093 (Bull) 475

T. Holt Haywood, Winston Salem, North Carolina
- Masterpiece's Royal 199272 (Bull) 175

T. L. Huston, Brunswick, Georgia
- Foremost Ileana 356617 375
- Valor's Idalia 356070 300
- Valor's Hecuba 355930 375
- Valor's Floss 277089 400
- Foremost Isobel 355938 600
- Foremost Isabinda 356069 550
- Foremost Harrilene 341836 900
- Foremost Olga 356621 325

A. P. Irwin, Chadds Ford Junction, Pennsylvania
- Wonder's Foremost 195587 (Bull) 150

Howard Leman, Hopkinton, Massachusetts
- Superb's Heartsease 355931 350

Valdemer Mathiason, Augusta, New Jersey
- Royal Supreme 2d 162151 (Bull) 120

George D. Pratt, Jr., Bridgewater, Connecticut
- Foremost Ismay 356616 300
- Superb's Governess 309717 350
- Foremost Hyacinth 355933 275
- Raider's Ethel 320363 275
- Cherry Bloom's Sunlight 349751 275
- Supreme's Gila 334051 300
- Val Erin's Innocence 356067 300
- Homestead Foremost Amelia 307492 300
- Homestead Foremost Mirth 332273 210
- Caumsett Northern Arbutus 302020 475
- Caumsett Northern Belinda 298336 300
- Foremost Irma 356068 325

Nicholas G. Roosevelt, Moncks Corner, South Carolina
- Valor's Count 199271 (Bull) 525

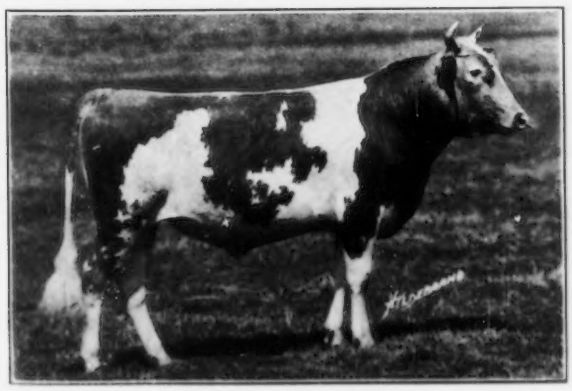

Valor's Truce 193735, that was purchased by Otto Civil of Midlothian, Virginia, for $675

Valor's Count 199271, that was purchased by Nicholas G. Roosevelt, Moncks Corner, South Carolina, for $525

Oriental Melinda 292135	G	133	Mar-Apr	1448.9	5.84	84.63	3621.2	202.27
Oriental Rosella 292134	F	107	Apr	1093.6	5.09	55.66	3757.1	204.04
Oriental Talu 294852	G	133	Apr	805.9	4.80	38.68	3631.5	178.91
Wright, Eugene S., Sheridan, Ind.								
Floella Martin 240534	D	365	Mar	68.0	4.66	3.17	9548.0	479.9
Wright, Joseph E., Mrs., "Hillside Orchards," Columbus, N. J.								
†Lady Dahlmar of H. O. 357985	G	51	Apr	893.6	4.39	39.23	1472.6	67.31
Wright, Lawrence & Siess, Fred, Zionsville, Ind.								
Linden Daisy of Georgeland 184087	A	356	Mar	1430.0	4.84	69.21	10348.3	535.14
Ziesing, August, Thorn Hill Farm, Deerfield, Ill.								
African Maid of Thorn Hill 269741	E	76	Apr	1297.5	3.57	46.32	3060.0	109.08
African Ruby of Thorn Hill 287770	G	135	Apr	767.8	5.25	40.31	3800.5	193.44
Golden Gaiety of Thorn Hill 269740	F	355	Apr	590.2	6.36	37.54	8891.7	447.78
Lena of Thorn Hill 300205	G	177	Mar-Apr	2317.7	5.43	125.81	7780.8	359.32
Lenore of Thorn Hill 269742	F	346	Apr	721.2	5.97	43.06	10042.0	504.07
Lindenhurst Alberta Ultimas 264591	E	175	Apr	819.4	5.52	45.23	5640.3	303.05
Lindenhurst King's Mabel 263212	D	121	Apr	812.4	5.50	44.68	3622.3	192.67
Rosebud of Thorn Hill 286340	F	82	Apr	1132.7	4.23	47.91	2965.3	124.55
Sequence of Thorn Hill 286341	F	181	Apr	1059.6	4.94	52.34	7092.5	329.13
Warrior's Pearl of Thorn Hill 286342	G	257	Apr	686.3	5.42	37.20	6528.3	319.28
Meritorious Grade Guernsey								
Russell, B. F. W., Old Town Farm, Peterboro, N. H.								
Buttercup B. of Old Town Farm	A	72	Apr	1241.3	4.67	57.97	3211.7	154.40

Eisele Dispersal

(*Continued from page 649*)

J. B. Myers, Oklahoma City, Oklahoma
- Eisele's Violet 307018 — 75

Paul R. Nagle, Oklahoma City, Oklahoma
- Eisele's Lillian 339132 — 80
- Eisele's Queen 321579 — 80

A. O'Neil, Oklahoma City, Oklahoma
- Josephine's Trixie of Fern Hill 157526 — 75.50
- Eisele Naomi 299194 — 175

D. J. Oven, Enid, Oklahoma
- Eisele's Charlotte 339933 — 150
- Eisele's Hope 307020 — 95
- Royal Lady's Mary of Overland 316242 — 67.50

Mrs. C. C. Perry, Anadarko, Oklahoma
- Lady Frost of Hon Terra 261331 — 120
- Eisele's Carnation 321580 — 110
- Ethel B. of Hon Terra 262306 — 120

L. W. Robberson, Oklahoma City, Oklahoma
- Ultra Lady Fern of Sepascot 155925 — 100
- Eisele's Dorothy 315896 — 80

Loyd Robertson, Rocky Ford, Colorado
- Dainty Maiden 277875 — 130
- Eisele's Miss It 348861 — 110

S. G. Rogers, Peck, Kansas
- Ransom Dawn's Dairymaid 293345 — 155
- Eisele's Matricia 345678 — 125
- Eisele's Vivacious 339932 — 110

Mary A. Stumpff, El Reno, Oklahoma
- Floralass Beauty 231182 — 60
- Cherub's Pride of Smithdale 171977 (Bull) — 85
- Eisele's Bettina 322683 — 100
- Royalist's Alma of Fern Hill 197451 — 80
- Broadcaster's Lassie 312811 — 175
- Eisele Lassie 296184 — 110
- Katrinka of Primrose 315680 — 92.50

M. A. Swatch, Oklahoma City, Oklahoma
- Eisele's Yrsal 321581 — 80
- Eisele's Faith 339134 — 85
- Eisele's Rosemerry 307016 — 67.50
- Eisele's Gay Viola 332106 — 80

H. G. Taylor, Oklahoma City, Oklahoma
- Eisele Perfection 296186 — 125

Purchaser Unknown
- It of Primrose 249888 — 135

Emmadine Sale

(*Continued from page 639*)

Mixter Faithful 101637

After an opening introduction by Mr. Dodge, Mixter Faithful 101637, A. R., was led into the ring and received the applause of the crowd. This great matron looked even better than when she won grand championship honors in 1926 at the Sesqui-Centennial Exposition. She has had eleven calves and her back line is as straight as a four year old. It was a real treat to view this great animal,

Immediately following "Faithful," the sale was started with Fayroyal's Garnet 305768, a very likely animal sired by May Royal's Majesty 117245 and out of Aggie's Pride of High Rock 140985. Bids were opened at $500 and after quite rapid competition she was knocked down to Hugh Barclay, Douglaston Manor Farm, Pulaski, New York, for $1,400. This proved to be the top of the sale as well as the third high female to be sold this spring. It had a very stimulating effect upon the bidding and from there on the sale proceeded quite rapidly.

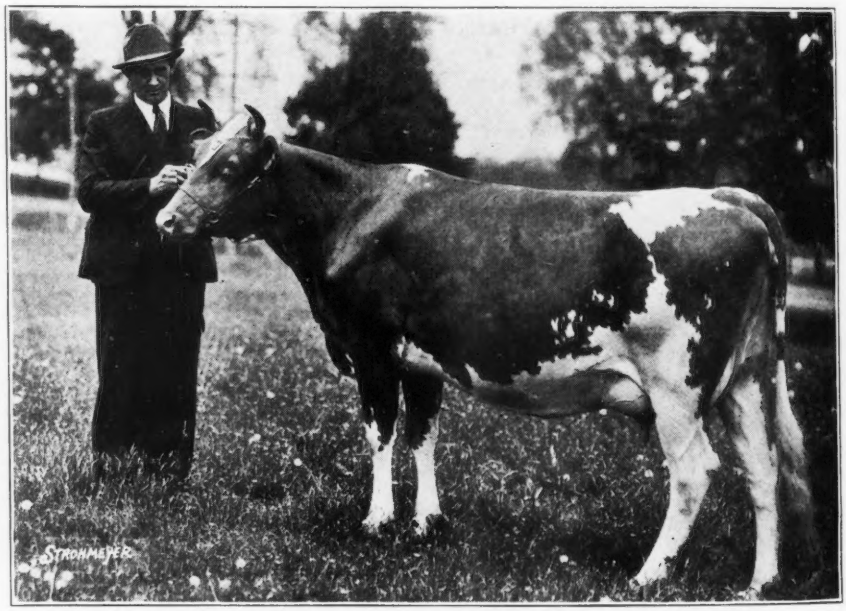

Fayroyal's Garnet 305768 and K. C. Sly, manager of Douglaston Manor Farm. "Garnet" was purchased by Hugh Barclay, Pulaski, New York, for $1,400

The third offering was Foremost Isabinda 356069. In offering this heifer, a daughter of Foremost Masterpiece 159266 that is a son of Mixter Faithful 101637, five of his daughters, as well as "Masterpiece," were led through the ring and they proved to be the most popular daughters of any of the bulls, seven of them selling for an average of $560. The first animal offered, that brought $1,400, was a daughter of May Royal's Majesty 117245, while another of his daughters that was offered brought $350, thus giving to the daughters of "Majesty" the high average in the sale, that of $875, but there were only two offered.

The first five animals to be sold brought an average of $616 and made an excellent start on what proved to be the top sale. The second high female, as well as the second high animal in the sale, was Foremost Harrilene 341836, a daughter of Foremost Masterpiece 159266 and out of May Royal's Flower 277099, that was purchased by T. L. Huston of Brunswick, Georgia, for $900.

The high bull proved to be Valor's Truce 193735, a son of Langwater Valor 79775 and out of Thornton's Armistice Girl 203605, that was sold to Otto Civil, Midlothian, Virginia, for $675. The second high bull, Valor's Count 199271, by Langwater Valor 79775 and out of Count's Cleopatria 197818, was secured by Nicholas G. Roosevelt, Gippy Plantation, Moncks Corner, South Carolina, for $525.

The high buyers of the sale were Colonel T. L. Huston, Brunswick, Georgia, who secured eight head for a total of $3,825, George D. Pratt, Jr., Bridgewater, Connecticut, who secured twelve head for $3,685, Hugh Barclay, Douglaston Manor Farm, Pulaski, New York, who secured two head for $2,075, and Cornell University, Ithaca, New York, that bid in three head for $1,525.

An innovation in the sale was made when Walter S. Andrews of Beach City, Ohio, was called to the box by George A. Bain, Lexington, Kentucky, to auction the last twelve animals. Mr. Andrews had been working in the ring and Mr. Bain asked him to finish the sale. He gave a very fine response to Mr. Bain's call and the sale continued in good order.

Other Consignors

THERE were two other consignors to the sale. Homestead Dairy Farm, Salisbury, Maryland, owned by W. P. Jackson and managed by Guy E. Harmon, consigned five head, all daughters of Foremost's Count 93847 that has a splendid show ring record and a very good production record. He has forty-four daughters in the herd with eleven Advanced Register daughters and six on test. Caumsett Farm, Huntington, Long Island, New York, owned by Marshall Field 3d and managed by John S. Clark, consigned three animals, two being daughters of Langwater Northerner 113149 and one a daughter of Caumsett General 159776. "Northerner" is one of the herd sires at Caumsett Farm, while "General" is a younger sire by Langwater Jethro 114977.

The sale was managed by Louis McL. Merryman with J. C. Penney, Jr., making his bow to Guernsey breeders in handling the book.

Following is the sale list:

Mrs. James McF. Baker, Litchfield, Connecticut
- Foremost Honorbright 353778 $260

Hugh Barclay, Pulaski, New York
- Fayroyal's Garnet 305768 1,400
- Superb's Flower 269697 675

Joseph Broadhurst, Woodbury, New Jersey
- Foremost Gloxinia 334054 450
- Homestead Foremost Hilda 215155 485

V. M. Butterfield, Brockport, New York
- Foremost Agitator 199505 (Bull) 85

Thurmond Chatham, Elkin, North Carolina
- Foremost Ingeborg 356619 700
- Foremost Iphigenia 356615 525

Otto Civil, Midlothian, Virginia
- Valor's Truce 193735 (Bull) 675

Clover Lawn Farm, Danbury, Connecticut
- Superb's Viking's Zelia 263750 425
- Fayroyal's Harriot 347771 350

Cornell University, Ithaca, New York
- Eminent's Goldenrod 298445 350
- Valor's Hectoria 355932 700
- Caumsett Topaz 322968 475

McDonald and Crocker, Cortland, New York
- Foremost Hightide 199095 (Bull) 225

H. H. Crumb, Oxford, New York
- Foremost Hallie 354284 335

W. L. Day, Bedford Hills, New York
- Homestead Foremost Glow 336331 135

H. P. Faulkner, Wingdale, New York
- May Royal's Etta 249142 325

A. C. Haskell, Augusta, Georgia
- Valor's Archer 199093 (Bull) 475

T. Holt Haywood, Winston Salem, North Carolina
- Masterpiece's Royal 199272 (Bull) 175

T. L. Huston, Brunswick, Georgia
- Foremost Ileana 356617 375
- Valor's Idalia 356070 300
- Valor's Hecuba 355930 375
- Valor's Floss 277089 400
- Foremost Isobel 355938 600
- Foremost Isabinda 356069 550
- Foremost Harrilene 341836 900
- Foremost Olga 356621 325

A. P. Irwin, Chadds Ford Junction, Pennsylvania
- Wonder's Foremost 195587 (Bull) 150

Howard Leman, Hopkinton, Massachusetts
- Superb's Heartsease 355931 350

Valdemer Mathiason, Augusta, New Jersey
- Royal Supreme 2d 162151 (Bull) 120

George D. Pratt, Jr., Bridgewater, Connecticut
- Foremost Ismay 356616 300
- Superb's Governess 309717 350
- Foremost Hyacinth 355933 275
- Raider's Ethel 320363 275
- Cherry Bloom's Sunlight 349751 275
- Supreme's Gila 334051 300
- Val Erin's Innocence 356067 300
- Homestead Foremost Amelia 307492 300
- Homestead Foremost Mirth 332273 210
- Caumsett Northern Arbutus 302020 475
- Caumsett Northern Belinda 298336 300
- Foremost Irma 356068 325

Nicholas G. Roosevelt, Moncks Corner, South Carolina
- Valor's Count 199271 (Bull) 525

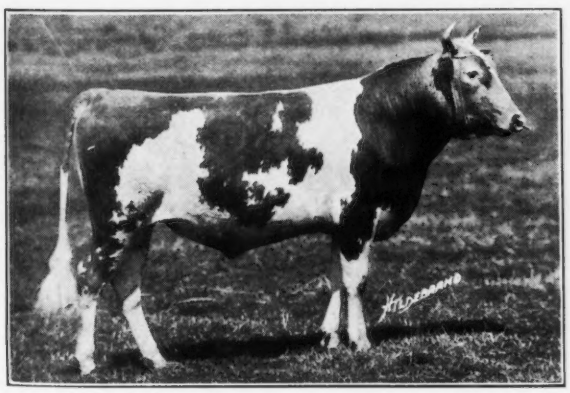

Valor's Truce 193735, that was purchased by Otto Civil of Midlothian, Virginia, for $675

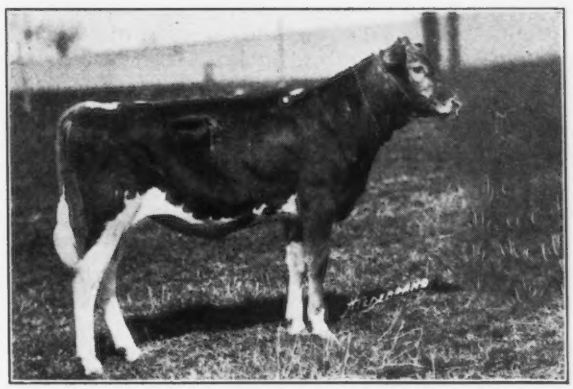

Valor's Count 199271, that was purchased by Nicholas G. Roosevelt, Moncks Corner, South Carolina, for $525

A. J. Van Buren, Carmel, New York	
Raider's Mary Frances 283068	385
Supreme's Generous 317312	375
Ultra May Flower 190174	350
Alfredo Volio, San Jose, Costa Rica	
Foremost Hightime 199094 (Bull)	225
Masterpiece's Yeoman 199270 (Bull)	275
John H. Zouck, Glyndon, Maryland	
Homestead Foremost Mary 255517	475

Huntington County Breeders Meet

MEMBERS of the Huntington, County, Indiana, Guernsey Breeders' Association held their annual meeting on May 17 and elected the following officers for the ensuing year: President, Everett Beatty; vice president, Fred A. Loew; secretary-treasurer, Mark Lesh. Directors for the year are Ray Nosker, Walter Humke, Gorman Trixler and Frank Kelsey, as well as the officers.

A committee was appointed to make plans for the Guernsey picnic to be held in July. The committeemen are, P. Gorman Trixler, Fred Loew and David Repp.

Speakers at the meeting were R. L. Holden, fieldman for The American Guernsey Cattle Club; E. T. Wallace, dairy department, Purdue, and A. W. Telfer of the Indiana Guernsey Breeders' Association. County programs for breeding and marketing were discussed.

Cicero, Wisconsin, D. H. I. A.

THE highest producing herd in the Cicero Dairy Herd Improvement Association of Appleton, Wisconsin, for the month of April was owned by Ray Daniels. This herd of grade Guernseys produced an average of 877 pounds of milk and 41.3 pounds of butter fat.

Mr. Daniels is also the owner of the highest producing cow in the association that gave 1578 pounds of milk and 64.6 pounds of butter fat for the month.

Eighty-four cows in the association produced over forty pounds of butter fat. There were 477 cows on test during the month with an average production of 725 pounds of milk and 29.6 pounds of butter fat.

Osceola, Michigan, D. H. I. A.

THE highest milk and butter fat producing cow in the Osceola Number One, Michigan, Dairy Herd Improvement Association during May was a three year old grade Guernsey owned by R. B. Savidge, Reed City. This cow produced 1621 pounds of milk and 76.2 pounds of butter fat on three times a day milking.

Second place was also won by a grade Guernsey owned by Lester Blanchard, Hersey. This grade produced 1488 pounds of milk and 68.4 pounds of butter fat. This record was made on pasture with no grain or other feed.

Of the twelve cows in the association to make over fifty pounds of butter fat, ten were Guernseys. They made an average production of 1191 pounds of milk and 57.9 pounds of butter fat.

O. G. SCHAFER, Tester.

Influence of 4-H Club Work

TWO pure bred Guernsey calves and 4-H calf club work have had their influence on the farm of C. R. Armstrong, Rawlings, Maryland. In 1925 the first pure bred Guernsey calf club was organized in Allegany County by County Agent R. F. McHenry. John and Neil, sons of C. R. Armstrong, were two of the boys enrolled. John purchased a bull and Neil a heifer calf. The boys cared for the calves and exhibited them at the Cumberland Fair for several years. In recent years they have been exhibiting offspring of the original calves and have been winning their share of blue ribbons.

The bull was used in Mr. Armstrong's herd of mixed grade cows. A year's production records, which have just been completed, show that the daughters of the bull average twenty-five pounds of butter fat each more than their dams. This increased production is not the only gain. The boys have taken a greater interest in the cows and farm in general. They now have eight pure bred females, all offspring of the first heifer.

Both boys have taken part in county and state activities. John won the annual fitting and showing contest in the county last year. He was a team mate of William Loar, another 4-H club boy, on the demonstration team that won the state contest and represented Maryland at the National Dairy Show in the fall of 1931. Both boys were members of the county dairy cattle judging team. John was second high scorer in the contest at the Maryland State Fair last September.—Mylo S. Downey, County Agent.

Guernseys in South Africa

SOME encouraging news about the Guernsey breed in South Africa is at hand from Captain Edward Kelley-Patterson. A cow, Peggy of Les Poidevins, brought out by him in 1928 for Mr. Van Aarde of Bainsclei, in O. F. S., has won the open milking competition against all breeds at the Central Show, Bloemfontein—the most important cattle show in South Africa. Peggy's score was 220 points, the highest for many years. As a four year old her record was 12939.5 pounds of milk and 685.1 pounds of butter fat.

South African breeders are also having their attention drawn to the Guernsey breed by other records of note. Among these cattle are Glory des Houards de Bas, Golden Milkmaid of Albecq and Iona III. of Corbinez.

Glory des Houards de Bas is an eleven year old and in 300 days she produced 10668.6 pounds of milk and 585.29 pounds of butter fat. Her record for the 365 days was 682 pounds of butter fat. She went without concentrates for several months.

Golden Milkmaid of Albecq is a two year old. In 300 days she yielded 9646.8 pounds of milk and 506.5 pounds of butter fat. This record is twenty pounds of butter fat under the South African record for all breeds as two year olds.

Iona III. of Corbinez, at two years of age, produced in her 300 day test, 8447 pounds of milk and 429.4 pounds of butter fat.

WEEKLY PRESS

Berendsen Guernseys High

THE high herd for the month of April in the Antigo-Harrison, Wisconsin, Dairy Herd Improvement Association was owned by Bernard Berendsen. His pure bred and grade Guernsey herd produced 742 pounds of milk and 36.0 pounds of butter fat, testing 4.86.

The high cow for the month was also owned by Mr. Berendsen. This pure bred Guernsey produced 1281 pounds of milk and 62.8 pounds of butter fat, testing 4.9. The second and third high cows, also owned by Mr. Berendsen, produced 1143 pounds of milk and 56.0 pounds of butter fat and 945 pounds of milk and 51.0 pounds of butter fat, respectively.

A Special Fair Issue will be published on July 15. It will include a list of Fairs and Premiums for 1932.

North Carolina Guernsey Sale

Opens Up New Territory For The Breed

By S. O. Rich

The annual North Carolina Guernsey breeders' consignment sale was held at Morganton on May 5, following the South Carolina State Sale, that was held on May 3, and the Coker's Pedigreed Seed Company Sale, that was held on May 4. With the facts given below in mind, the sale was successful and entirely satisfactory. Thirty-four head brought a total of $3,055, an average of $89.86. The top bull, White Oak Ultra Lad 193019, purchased by Philip K. Sowers, Salisbury, brought $150. The top female, Terrace Farm's Glow 265819, brought $175 going to W. H. Avery, Morganton.

North Carolina breeders have been buyers of Guernseys rather than sellers, and the annual sale usually means a sacrifice to some of the consignors. A sort of compromise is usually made with the selecting committee, so that the offering finally is made up of young animals and some that are older but of considerably less value than the breeders retain in their own herds.

This practice has a tendency to keep the sale average down and may finally discourage discriminating buyers from attending the sales. Well fitted animals of high quality will always give a breed advertising and when properly sold will have a decided tendency to set higher sales levels for animals sold privately.

The above statements apply outside of North Carolina and the suggestions made seem to be worth consideration generally as we go about building ourselves into a new position of financial and breed safety. Some bread will be scattered widely on the current that seems to be flowing away, and some severe sacrifices will be made, but the offerings at the annual state sales should maintain a quality comparable to the best in the herds at home and should represent the best possible fitting and training.

Owing to the geography of the State and to the condition of dairy development generally, the annual Guernsey sale is occasionally used to promote a Guernsey program in new localities. Experience has proved this to be a sound and successful practice. The 1932 sale was arranged to work into such a program and as best we know at this time was a satisfactory and successful effort.

Morganton is located in the foothills of the Blue Ridge Mountains on Number Ten highway, this being North Carolina's Main Street. The soils, water and other conditions make that section a promising one for dairy development and as the towns are small and butter fat must eventually influence values, we are concerned that Guernseys shall have an opportunity to prove the advantages of their quality product.

The population is made up of the descendants of American Revolutionary stock. A number of the officers and many men who fought at Kings Mountain went from that section. In addition to this stock, a community of Waldensians has grown up in the section that centers around Valdese, located a few miles east of Morganton. These Waldensians are a frugal and thirfty people and have applied some of their European industry to the purpose of making heavy crops on a formerly barren soil. They are interested in good cattle and like Guernseys and this sale should be the opportunity to place a few animals in that locality.

The high price for a bull was paid for a son of Foremost's Gay Lad 117256, the Klondike herd sire. Philip K. Sowers of Salisbury secured this yearling for $150. The high price for a female, $175, went to L. G. Davis for Terrace Farm's Glow 265819. Mr. Davis is testing and showing as largely as his small herd will permit and has not yet failed to be counted among the winners.

Quite a number of good looking heifer calves were sold at prices ranging from fifty dollars of $130. Practically all the Guernseys in the section carry strong lines of the best May Rose blood and these heifers may be depended upon to make good friends for the breed wherever they are given proper care.

Following is the sale list:

W. H. Avery, Morganton, North Carolina
- Terrace Farm's Glow 265819 $175
- Louise of Bachelor's Retreat 348192 85
- Commander's Dolly of Woodside 317509 70
- Quail Roost Beckie 130
- Stella of Upland Farm 344130 45

Paul Dale, Morganton, North Carolina
- Lady Philis Rose 344889 70

W. K. Gill, Marion, North Carolina
- Rosella's Dot's Edna 355263 100

C. W. Harbison, Morganton, North Carolina
- Bunnie of Garden Creek 120543 105

S. A. Hardin, Mocksville, North Carolina
- Brownie of San Geldo 359404 100
- Farrell of San Geldo 358787 80

P. M. Hendricks, Lexington, North Carolina
- Riegel's Peerless Aphrodite 301507 80

Jay Holley, Albemarle, North Carolina
- Red Beatrice 2d 329156 100

W. H. Hughes, Newland, North Carolina
- Neda's Rosie 339515 65

J. R. Jimeson, Marion, North Carolina
- Bell Ultra's Milissa 350106 55

W. C. McIver, Marion, North Carolina
- Nancy's Dolly 359318 50

J. W. McLendon, Florence, South Carolina
- Ultra Edna of W. S. R. 358977 95

J. V. M. Moore, Raleigh, North Carolina
- Klondike Emerald 334551 110

Henry Mortmet, Valdese, North Carolina
- Melvina of Bachelor's Retreat 357009 55

P. M. Neisler, Kings Mountain, North Carolina
- Ona of Upland Farm 328177 95
- Foremost's Lady of W. S. R. 294751 110
- Neel's Venus 345887 65
- Minnie's Best 160602 125
- Mary May of Beaver Creek 357571 70

Fred Peyronel, Valdese, North Carolina
- Ramseur's Foremost Myrtle 291616 105

Ruohs Pyron, Elkin, North Carolina
- Woodrow's Queen Ruby 287746 125

Quail Roost Farm, Durham, North Carolina
- Red Girl of Terrace Farm 330945 165
- Deller Rose 335079 80

Philip K. Sowers, Salisbury, North Carolina
- White Oak Ultra Lad 193019 (Bull) 150

Albert Tron, Valdese, North Carolina
- Garden Creek Cavalier Max (Bull) 50

C. W. Wiseman, Altamont, North Carolina
- Rose's Red Rose 338063 50
- Paramount Leader's Rose 263115 85

C. P. Whisnant, Morganton, North Carolina
- Rosella Beauty of Cedar Grove 348967 50

Luke Woodbury, Morganton, North Carolina
- Claire's May King of Quail Roost (Bull) 75
- Merry Bell of Beaver Creek 357570 85

News Briefs . . .

William R. West

IN the death of William R. West, former owner of High Hill Farm, New Bedford, Massachusetts, Guernsey breeders have lost a real friend and lover of the breed. Mr. West died on May 31, following within a few months the death of his wife.

He was a member of The American Guernsey Cattle Club, having joined on July 19, 1922, and was an active member of the Massachusetts Guernsey Breeders' Association. He came into more or less prominence through the long distance records of Fine Feathers of High Hill 73169 and King Robert's Meadowside Lass 88042, two cows that made unusual records in continuous testing.

Mr. West first started with Guernseys in December, 1915, when he purchased a bull calf which made up his entire herd. A few months later he secured two females at one of the Florham sales, and with these three animals began the building of a good herd of Guernseys.

Hill High Farm is a real farm, raising much of the feed for a good sized herd. It is located in New Bedford, and has been under the management of Ray Martin, who, with the personal interest of Mr. West, has developed the farm and herd.

Many friends will mourn the former owner of High Hill, for he was a real friend among the admirers of Guernseys.

Three Guernseys Killed When Truck is Wrecked

THREE Guernsey cows were killed outright and a Guernsey bull escaped with slight injuries when the driver of the truck in which they were being transported was forced off the road on the Bennington-Hoosick road. The seller of the cattle, U. A. Woodbury of the Appletree Point Farm, Burlington, mont, was driving the truck accompanied by V. G. Feeney of Lakewood, New Jersey, the purchaser. Both men escaped serious injury. The animals were being taken to Mr. Feeney's farm.

American Royal Officers

JAMES C. Swift was re-elected president of the American Royal Livestock Show at the annual meeting of the Board of Directors. Other officers re-elected include: George R. Collett, chairman of the executive committee; William H. Weeks, vice president and general manager; F. H. Servatius, secretary; A. M. Paterson, assistant secretary, and L. G. Trickett, treasurer. Plans were discussed for the thirty-fourth annual event, which will be held November 12-19, 1932.

Lockshore Receives Certificate

LOCKSHORE Farm, owned by R. F. Locke, Cressey, Michigan, and managed by Percy Jones, received certificate number two for an all negative herd to the blood test for contagious abortion. This is the second herd in Michigan to qualify for one of these certificates. The Lockshore herd is made up of approximately 120 head of pure bred Guernseys.

Willis Chambers Passes

NORTHWEST Washington lost one of its most loyal and genial breeders of the fawn and white when death claimed Willis Chambers of Fairview the first part of May. Mr. Chambers was seventy-three years of age when he passed away at his Wayside Farm, after an illness of two months.

He was one of the early breeders and developers of Guernseys in the State of Washington and was president of the Clallam County Guernsey Club, as well as leader of the Fairview Calf Club.

While he never had what might be called a large herd, he had good animals and was one of the most willing workers for the breed. He lived upon his farm near Fairview for twenty-eight years and was a most enthusiastic worker for all agricultural development in the county.

At his death he was a Farm Loan Board director and director of the First National Bank of Port Angeles. He is survived by his widow and two sons and two daughters.

Michigan Field Day

THE Michigan Guernsey Breeders' Association will hold its annual field day at the Fair Grounds, Charlotte, Michigan, on Thursday, June 23. It will be a basket picnic held under the auspices of the Eaton County Guernsey Breeders' Association. There will be several speakers, and a good exhibit of Guernsey cattle. A large attendance is expected.

Prolific Cow

A GRADE Guernsey cow owned by Stanley Howe, Orangeville, Wisconsin, produced five heifer calves in ten months. On February 4, 1931, she gave birth to twin heifer calves and on December 1 produced triplets. All the calves are healthy. The cow fills a sixteen quart milk pail daily and the milk tests five per cent.

—Missouri Farmer.

Simpson at Gwynllan Farms

GEORGE C. Simpson, who has been tester in Cow Testing Associa- Number One, Pennsylvania, has recently accepted a position at Gwynllan Farms, Gwynedd Valley, Pennsylvania. This farm has nearly 150 registered Guernseys and is one of the largest Guernsey breeding establishments in Montgomery County. Frank G. Horrocks of Collegeville is replacing Mr. Simpson as tester.

A Correction

IN the June 1 Journal on page A-8, an advertisement was run on the Firestone Holstein-Guernsey Sale. The date was given as Tuesday, June 20. This should have read Monday, June 20.

Fire Fatal to Cow

THE Kalamazoo, Michigan, Gazette relates that one of the cows purchased at the National Sale, while enroute by truck to White Oak Dairy Farm, was burned severely and had to be killed. Heavy straw bedding caught fire in the truck and injured the animal before she could be removed.

Loses Guernseys From Poisoning

JAMES B. Guess, Jr., of Denmark, South Carolina, recently had the misfortune of losing several of his grade Guernsey cows. He had put them in a new pasture several miles from his dairy and a few days later he found several of them dead and others sick. An autopsy showed that they had been poisoned from eating calcium arsenate.

Maryland Breeders Survey State

MARYLAND is a small state. She has been breeding Guernseys for more than fifty years and there are breeders still in the business who have a continuous record of more than forty years. Since the event of the Advanced Register Department of The American Guernsey Cattle Club good records have been made by Maryland cows. Some of the highest priced animals ever sold at public auction came out of the Free State and were the product of some of the most progressive breeders.

Guernsey enthusiasm still keeps the Maryland breeders forging forward. The Maryland Guernsey Breeders' Association has recently made a survey of the Guernsey situation in Maryland. H. C. Bates, southern fieldman for The American Guernsey Cattle Club, recently spent two weeks in the state and with the county agents of seven counties and H. C. Barker, dairy specialist of the University of Maryland, visited sixty Guernsey Farms. It was the opinion of Mr. Bates that the bulls in service in the herds visited were much above the average. Some of the best bulls of the breed are in service in this state and the excellent grade cows to be found in the average dairy herds is evidence that good Guernsey bulls have been used for several generations

In his talk before the board of directors' meeting at Easton on April 15, Mr. Bates spoke especially of the loyalty and enthusiasm of the Maryland breeders.

The purpose of this survey was to make a study, if possible, of the typical Guernsey breeders of Maryland and find out whether or not the state association could be of service to them. On this survey it was found that eighteen of the sixty breeders visited were in the market for a bull at the present time or would be within the next year. It is hoped that the state association can be of some service to Maryland breeders in helping each individual on some sort of a breeding program instead of each man going along in a more or less of a "hit and miss" fashion.

At the present time the state association will make an attempt to find these eighteen men a bull of suitable breeding and production. The association is convinced that the small breeder is the real foundation of the Guernsey business, and they hope by a constructive program to not let the small breeder get away from them and to keep him interested. A committee will be appointed to advise with the breeders on the bulls in service and those which are to be used in the future. By so doing Guernseys will be bred in a more orderly way than probably heretofore.

It is the opinion of the board of directors that the two field days should be continued and they will do all they can to encourage every Guernsey breeder to take part in one of these field days.

The Cecil County breeders put on a Guernsey field day on May 27 at Port Deposit at the farm of Joseph I. France. The Eastern Shore Field Day will be held at Queenstown, Maryland, on September 2 and 3. The Harford County Field Day, which includes Baltimore and Harford Counties, and the Carroll County Field Day, which includes Carroll, Montgomery, Howard, Frederick and Washington Counties, will be held about the middle of August.

The board of directors voted unanimously to provide some sort of recognition in the way of a loving cup or some suitable trophy to the owners of the highest producing Guernsey herd in the Herd Improvement Association in the state. The prize will be awarded at the annual meeting of the Maryland State Dairymen's Association held each January in Baltimore.

Since Maryland is an intensive dairy state and has within her borders many especially fine herds of dairy cattle, there are naturally a number of good cattle shows every year. The cattle show season starts with the McDonogh School Fair, that was held this year on May 12 at McDonogh School. At this show there was upwards of 100 head of dairy cattle, half of which were 4-H club calves. The climax of the show season comes with the Timonium Fair.

H. A. Strohmeyer, Jr.
Photographer of Animals
215 Fourth Ave. - NEW YORK, N. Y.

UTILITY HALTER
For Dairy Cattle
One ring for stable tying, one for control in leading. Four sizes, black or brown best grade leather, sewn thru-out. Practical for stable, corral or show circuit.
BETTER---Attractive Prices.
Send for CATALOGUE
FREE
1932 Catalogue of Stock Breeders Supplies at money-saving prices.
WESTON
Mfg. & Supply Co.
1937 Speer Boulevard Denver, Colorado

Your name may be listed here by states for one year by sending us $5.00. This also entitles you to a year's subscription to the GUERNSEY BREEDERS' JOURNAL. If you already subscribe to the JOURNAL an adjustment will be made.

Florida

Inspiration Ranch, J. A. Frohock, Inc., Bradenton, Box 1465

Georgia

Meadow Vista Farm, Dr. F. B. Rawlings, Sandersville

Indiana

Golden Arrow Farm, W. F. Schacht, Huntington

Kansas

Ransom Farms, W. G. Ransom, Homewood

Maryland

Kendall, Franklin S., Clarksville

Pleasant Plains Farm, Edward E. Kaiser, Annapolis

Mount Ararat Farms, Dr. Joseph I. France, Port Deposit

Missouri

Fern Hill Farms, L. E. Vaughan, Oronogo

Oak Hurst Farms, Parminter & Sons, Lockwood

New Hampshire

Blueberry Hill Farm, W. B. Oliver, Mgr., Marlboro

Twin Elm Farm, P. C. Thayer, New Ipswich

New Jersey

Hollow Hill Farm, Mr. and Mrs. Paul Moore, Convent

New York

Western New York G. B. A., Ira Johnson, Sec., Sugar Grove, Pa.

Texas

Dixie Meadow Farm, Ed. F. Riley, Wichita Falls

Lawnview Farm, Louis Mackensen, R. F. D. 1, Box 18, Houston

Vermont

Moody, M. H., Waterbury

Virginia

Glencairne, D. M. Chichester, Falmouth

Wisconsin

Helendale Farm, William A. Erbach, Prop., Athens

Wyoming

Circle M Ranch, Edward Moore, S. Jr. Big Horn

"The true sportsmanship and loyalty as shown by the breeders at the Timonium Fair is evident among all of the Maryland breeders," said Mr. Bates. Everyone who has attended the Maryland State Fair will realize the truth in the statement made by C. L. Burlingham in reporting the 1925 Maryland Fair when he said: "The Timonium Fair in Maryland is distinctive. Nothing like it is found on the show circuit. It depicts an agriculture at once old and new, steeped in tradition from colonial times, prideful in a splendid past and yet amazingly progressing in its livestock breeding, based first on love for fine horses. The industry turning to other types of farm animals and particularly dairy cattle, retains the splendid spirit of sportsmanship typifying the famed old racing stables of the South."—H. C. Barker.

Position Wanted

Desire connection with progressive herd. Ability to handle all or any special part of proposition. Best of references. Conscientious worker.

Single, 25, native of Guernsey.

Available at once.

Box 71

Guernsey Breeders' Journal

Bonny Brook Herd Recognized

DURING the year the herd at Bonny Brook Farm, Bradford, Pennsylvania, owned by Grace E. Emery, has averaged 422 pounds of butter fat per cow. The forty-one cows in the herd have recently passed a clean test for tuberculosis.

The Bonny Brook Farm herd is one of the good Guernsey herds in that part of the state, and was recently honored by the National Dairy Science Association for its continued high production.

The herd is under the management of Bernard Hadank, the newly elected president of the Quality Milk Producers' Council of the Bradford Board of Commerce.

Cows Balk at False Teeth

"WHEN the employes of the Barnegat Ranch, Grass Valley, California, opened a new bale of hay recently and threw some of it into the manger to feed the Guernsey cows they heard something strike the cement that seemed entirely foreign to the sound that hay should make, and they proceeded at once to make an investigation. It did not take long to produce results.

"At the bottom of the manger was as even a set of false teeth as one could wish for. It was at once taken to H. B. Cox, owner of the ranch, who finally decided that the hay in which it came was from the ranch of Fred Kiesel in the Sacramento Valley. A telephone message developed that Mr. Kiesel had lost no teeth, but that George Hood, a ranch employe, missed his teeth a year ago while baling hay on the Kiesel ranch. It was a hot day, he had eaten his lunch, there was no immediate use for teeth, so he placed them in his shirt pocket while the baling work went on. When he needed his teeth they were gone. They were finally given up as lost. They had been purchased at a cost of sixty dollars.

"The parcel post took the teeth back to Mr. Hood again and the employes of the Barnegat Ranch say that if Mr. Kiesel is going to put a prize in each bale of hay that he get something they can use. All of which goes to show that while it may be difficult to find a needle in a haystack it is not hard to find a set of false teeth."—The Union.

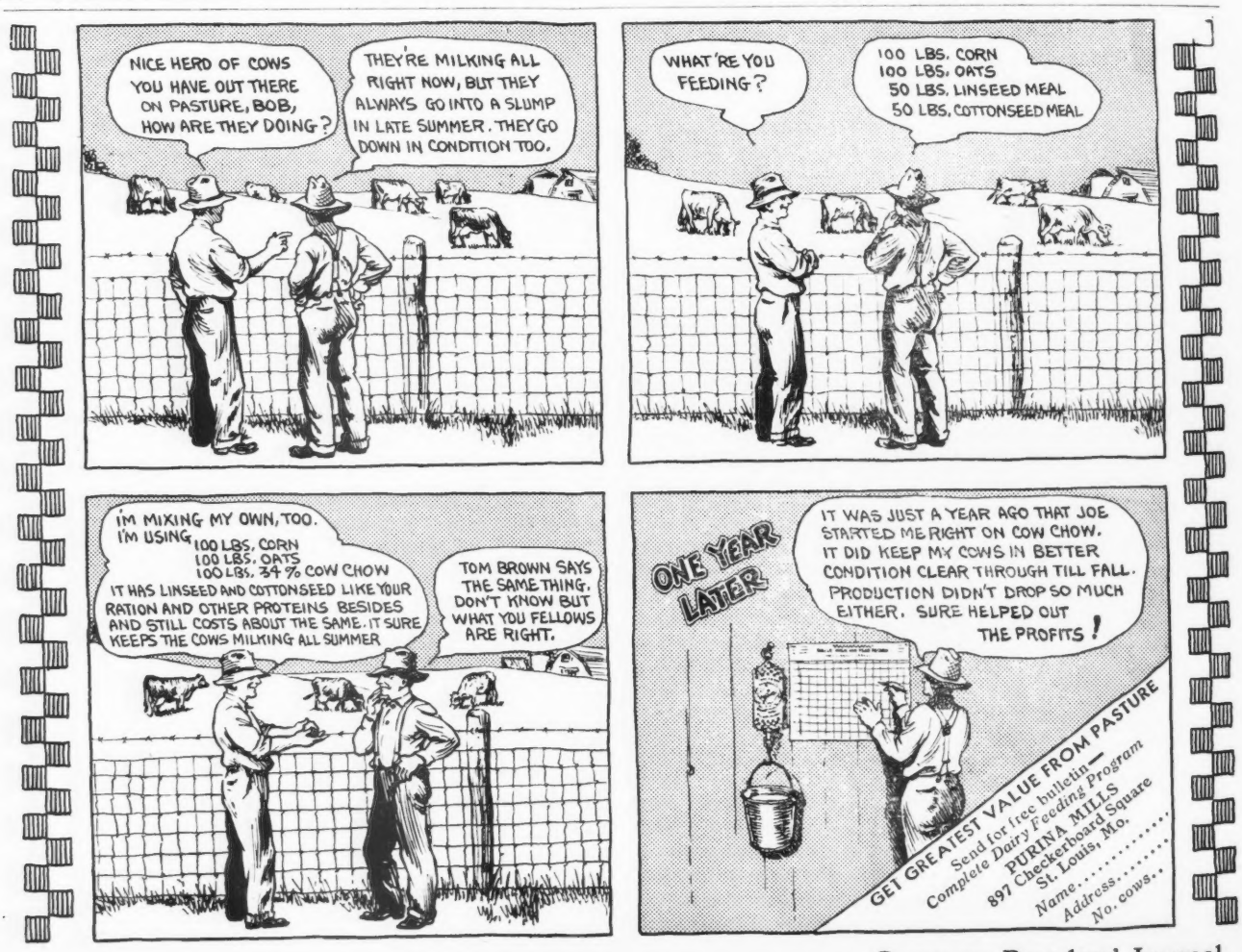

Busboom Herd Makes Good

THE herd of John C. Busboom, Gifford, Illinois, has made an excellent showing for Champaign County. The herd placed first in the Champaign County Dairy Herd Improvement Association for the year 1931, having 5.43 cow years—pure bred Guernseys—and an average of 9163 pounds of milk and 464 pounds of butter fat.

The five pure bred cows placed first in the association for the months of February, March and April. The herd, producing for April 1156 pounds of milk and 59.7 pounds of butter fat, placed third in the state for the month of February, and was second for the month of March.—Angus Taylor, Tester.

Lowest Prices Ever Quoted

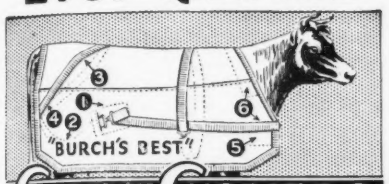

COW COVERS

Before buying any cow blanket, send for our new circular, fabric samples, and PRICES! See how much we can save you, yet let you have a genuine doublewear "Burch's Best." Guaranteed unconditionally to fit, not to slip, and to wear at least 2 years. Write for these LOWER PRICES today.

Used by Majority of National Dairy Show Exhibitors

The Only 2-Year Guarantee

F. S. BURCH COMPANY
Dept. A-270
1925 Clifton Ave. Chicago, Ill.

King Segis Patent Lock

Ear Tag
Bull Staffs
Bull Rings
Hercules
Bull Ties
Show Halters

Description and prices sent on application

Address H. A. MOYER, Inc.
Syracuse, N. Y. Dept. B

GOLDEN CROWNS
on your Milk Bottles
Improve Their Appearance
Increase Milk Sales
THE CRAWFORD PRESS
South Weymouth, Mass.
Samples for the asking

REDUCED PEDIGREE PRICES

In Effect Until Further Notice

TYPEWRITTEN		DUPLICATOR	
4 gen. Pedigree 1 copy	$ .50	12 copies	$ .85
3 copies	.75	25 copies	1.00
5 gen. Pedigree 1 copy	1.25	12 copies	1.90
3 copies	1.50	25 copies	2.25

Write for samples to

Wisconsin Live Stock Advertising Company
704 Beaver Building Madison, Wisconsin

Frank B. Hardy Sells Herd

FRANK B. HARDY of Dassel, Minnesota, one of the well known breeders of Guernseys in this state, was the guest of honor at a picnic on the shore of Collinwood Lake on Sunday, May 29. The gathering was in the nature of a farewell to Mr. Hardy, who, because of poor health, has disposed of all of his Guernseys and is leaving the community.

Mr. Hardy has gained a wide reputation as a breeder of show cattle, having won many prizes and championships at local fairs and at the Minnesota State Fair. Many of the 4-H champions at the Minnesota State Fair have been bred by Mr. Hardy. His daughter, Ellen, won considerable fame as a club member, showing the championship calf three times. Mr. Hardy was always glad to give to club members the benefit of his experiences in fitting and showing dairy cattle. He worked unceasingly to further calf club work in his community and he will be sadly missed by the boys and girls who so often came to him for advice.

It was through Mr. Hardy's efforts that the Wright County Guernsey Breeders' Association was formed in 1927, and he served as its first president. He has been a faithful member and his inspiration and counsel will be missed.

His departure from the Guernsey business and his community causes sincere regret and he takes with him the best wishes for health and happiness from all who know him.

GUY C. GILMER

Orangeburg Bull Sale

EIGHT Guernsey bulls were sold at the Orangeburg, South Carolina, bull sale held on May 13. This sale was held in cooperation with the South Carolina Dairy Extension Forces, the South Carolina Guernsey Breeders' Association and R. F. Kolb, county agent for Orangeburg County.

The purchasers at the sale included J. T. Jeigler, Cope; M. T. Thomas, Branchville; C. L. McCaslan, County Agent, St. Matthews; Edgar St. Elmo Limehouse, Summerville; S. A. Merchant, Bamberg; C. M. Walker, Norway; M. G. Cooner, Bamberg, and J. Ulman, Savannah, Georgia.

THE 100% CLUB

All members of the Guernsey Breeders' Associations listed here subscribe to the JOURNAL.

If you are in the market for Guernseys, write the secretary of any of the clubs, or several of them, and they may be able to help you locate your wants.

California

Central California Guernsey Breeders' Association, C. E. Fisher, Sec., Hughson.

Idaho

Bonner County Guernsey Breeders' Association, F. L. Cochrane, Sec., Kootenai.

Inland Empire Guernsey Cattle Club, Mrs. Emil S. Boller, Sec., Potlatch.

Indiana

Elkhart County Guernsey Breeders' Association, S. O. Bigler, Sec., R. D. 6, Elkhart.

Marshall County Guernsey Breeders' Association, W. R. Matthews, Sec., Box 254, Plymouth.

Randolph County Guernsey Breeders' Club, P. O. Shierling, Sec., Saratoga.

Iowa

Iowa Guernsey Breeders' Association, Philip Mahr, Sec., Indianola.

Michigan

Genesee County Guernsey Breeders' Association, A. D. Alldredge, Sec., Flint.

Missouri

Marion County Guernsey Breeders' Cattle Club, William Frankenbach, Sec., Hannibal, R. 1.

Nebraska

Nebraska Guernsey Breeders' Association, L. H. Daft, Sec., 2902 North 59th Street, Lincoln.

New York

Broome County Golden Guernsey Milk Company, John Marcy, Jr., Sec., Security Mutual Bldg., Binghamton.

New York Guernsey Breeders' Association, B. J. H. Rikert, Sec., 305 Fayette Park Bldg., Syracuse.

North Carolina

Guilford County Guernsey Breeders' Association, W. C. Fleming, Jr., Sec., Greensboro.

Ohio

Van Wert Guernsey Cattle Club, Otto Gehres, Sec., Wren.

Pennsylvania

Cambria County Guernsey Breeders' Association, W. J. Hoover, Sec., Patton.

Chester County Guernsey Breeders' Association, H. M. Pate, Sec., Chadds Ford Junction.

Franklin County Guernsey Breeders' Association, Frank N. Miller, Sec., Waynesboro.

Washington

Lewis County Guernsey Cattle Club, R. B. Ticknor, Sec., Centralia.

Pierce County Guernsey Cattle Club, C. J. Lawson, Sec., Puyallup.

Yakima Valley Guernsey Breeders' Association, J. L. Addington, Sec., R. 7. Box 343, Yakima.

Wisconsin

La Crosse County Guernsey Breeders, Inc. Vilas Young, Sec., West Salem.

Breeders' Bookshelf

DAIRY CATTLE AND MILK PRODUCTION, By Dr. C. H. Eckles. Common-sense information on increasing production, raising calves, selecting a sire, feeding economically, and other details that mean the difference between success and failure. Over 40,000 copies in use. 611 pages, 98 illustrations, $4.00.

LIVESTOCK AND POULTRY DISEASES, By Dr. W. A. Billings. A complete source of information on causes, prevention, symptoms and treatment of diseases of farm animals. 520 pages, 54 illustrations. $3.50.

MARKETING PURE BRED LIVESTOCK, By M. N. Beeler. It describes and illustrates methods used by over 100 successful breeders—how to write ads, sell by mail, auction, and many other methods. 408 pages, 20 illustrations. $3.75.

HEREDITY IN LIVESTOCK, By Christian Wriedt. Tells shortly and clearly how you can benefit from the modern discoveries in heredity. 190 pages, 70 illustrations. $3.00.

SEX HYGIENE AND REPRODUCTION OF CATTLE, By Dr. W. W. Williams. This book provides the breeder and dairyman with a rational and systematic plan for the prevention and control of breeding losses among cattle. 252 pages, 55 illustrations. $4.75, Postpaid.

MARKETING DAIRY PRODUCTS, By Roland W. Bartlett. A discussion of marketing from three angles—the agencies interested, the aims of these agencies and the price plans used for marketing milk. It is the first treatise on cooperation in marketing dairy products. $4.00.

BASIS OF BREEDING, By Leon F. Whitney. One of the best written books on breeding to be had. 260 pages, profusely illustrated. $3.00.

HOW TO ORDER BOOKS

Add 15¢ per volume to cover packing and mailing charge and send check or money order for the price listed, addressed to:

Breeders' Bookshelf
8 School St., Peterboro, N. H.

Boys Compete at Miller Ranch

JEROME high school boys of Idaho won the silver loving cup for the first place in a four-school livestock judging contest at Thousand Springs Ranch in Snake River canyon near Wendell late in April. Jerome placed second, Filer third and Twin Falls placed fourth. About 150 boys from the four schools competed in judging two classes each of Guernsey cows and heifers owned by Mrs. Miller. Harold A. Steele of Gooding, secretary of the Idaho Guernsey Breeders' Association, judged the events. It was a practice test for the boys in their project studies.

Cass County Calf Club

ROY REICHERT of Beardstown, Illinois, has been elected president of the Cass County Guernsey Calf Club, an organization of members of the Beardstown High School agricultural classes and other farm boys. Robert Hess is the new vice president with John Knight, secretary and treasurer, and Charles Unland reporter.

Phillips Guernseys High

EDWARD PHILLIPS of Cape May, New Jersey, owned the high cow in butter fat production for March in the Salem-Cumberland-Cape May Dairy Herd Improvement Association. This high producing Guernsey gave 64.4 pounds of butter fat during the month. The Phillips herd of fifteen cows placed third in butter fat production with an average of 26.5 pounds.

Kirby Dairy Herd Abortion Free

KIRBY Dairy, Dallas, Texas, has recently been awarded State Certificate Number Three for a contagious abortion free herd. The herd of seventy-five head consists of mostly grade Guernseys. At the present time they are using as a herd sire Gumption of Primrose 125132, a grandson of Langwater Valiant 51868. Their junior herd sire is Fleurette's Kitchener 144044 of the Jean Du Luth strain.

Shenandoah Valley Association Organized

GUERNSEY breeders of the Shenandoah Valley, Virginia, met at Harrisonburg on May 23 and organized the Shenandoah Valley Guernsey Breeders' Association. This association embraces Rockingham, Augusta, Rockbridge, Albemarle and Shenandoah Counties. Officers elected were: President, M. D. Rhodes, Broadway; vice president, M. Henderson McComb, Stuarts Draft; secretary-treasurer and fieldman, H. W. Irvine, Fishersville.

Ashby's Herd Tests High

FOURTEEN Guernsey cows in the herd of Charles Ashby, Wellman, Iowa, led the Washington County Testing Association during the month of April. They averaged 1093 pounds of milk and 46.5 pounds of butter fat, just a little over one and one-half pounds of butter fat daily.

The total number of cows on test was 313 and the average production was 697 pounds of milk and 29.5 pounds of butter fat.

Two Guernsey cows had high butter fat production for the month. One was Ilma, belonging to H. B. Stafford, Wellman, and the other cow was Queen, in the herd of Charles Ashby, Wellman. Ilma produced 1668 pounds of milk and 68.4 pounds of butter fat.

PROOF

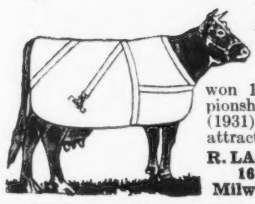

"The Show Ring is the place to appeal to the EYE" — S. W. Ridgway, Jersey Judge. **De Luxe Kant-Kom-Off "Blankets of Champions"** won 10 out of 25 championships at St. Louis (1931)! Write for today's attractive prices.

R. LAACKE COMPANY
1646 N. Third St.
Milwaukee, Wisconsin

Neck Chains!
Horn Chains!
Padlocks!
Bull Halters!

what you want, the way you want it.

L. R. Morford
IOWA CITY, IOWA

Farm Management and Accounts

For the Last Twenty Years

Burlingame, King & Dunk

Incorporated

19 West 44th Street
NEW YORK - - N. Y.

Good Printing has a Value

Our product represents thought and quality always. It is not toasted—nor kind to your throat—but good printing is mighty powerful in building community prestige!

Transcript Printing Co.
PETERBORO, N. H.

Wisconsin Guernseys

Reliable Wisconsin

County Association Secretaries prepared to give service to buyers. Write them direct. They are listed in the order of their number of members.

M. W. Goddard, Barron
Wm. R. Boese, Ft. Atkinson
M. E. Claffey, Waukesha
L. J. Henry, Kewaunee
Vilas E. Young, West Salem
Geo. O. Hill, Rosendale
Chas. A. Wilkins, Platteville
C. J. Ritland, Chippewa Falls
Geo. W. Kiel, Manitowoc
Kermit V. Eno, Bruce
John Rothfork, Merrill
S. W. Gunderson, Spring Valley
Reinhard Bartell, Thiensville

(List of Associations with smaller memberships can be had by writing State Secretary)

21% *of the breed is located in* Wisconsin

Write

Wisconsin Guernsey Breeders Association
(Over a thousand members)
Pewaukee Wisconsin

GREENWAY FARM

WARE - MASSACHUSETTS

ACCREDITED - BLOOD TESTED

Through the courtesy of John S. Clark we have had the use of

Langwater Hardwick 141685

Sire: LANGWATER PHARAOH 98719
14 A. R. daughters

Dam: LANGWATER BLANCHE 143402
14914.7 lbs. milk, 750.4 lbs. fat, Class A

Hardwick's three nearest dams average 16309.3 lbs. milk and 831 lbs. fat

We have several good young bulls out of good A. R. dams, priced cheaply, also some heifers

George H. Timmins, *Owner* — L. B. Wilson, *Superintendent*

Senior Sire 1923 - 1930

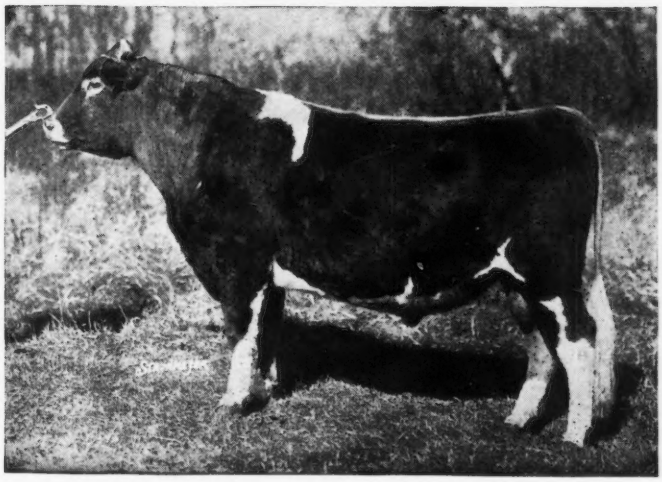

Imp. Bickleigh Chieftain V. 91011

Ten Advanced Register Daughters
averaged 13245.1 lbs. Milk
703.9 lbs. Fat

Their Dams
11009.9 lbs. Milk
570.9 lbs. Fat

These records ***are*** comparable since all were made at Greyholme and, where necessary, have been converted to Mature equivalents by the conversion factors of The American Guernsey Cattle Club.

Write us about a bull carrying this sort of inheritance.

Greyholme Farm

East Greenwich - Rhode Island

C. PRESCOTT KNIGHT, Owner — ***WALTER A. COOK, Manager***

"'Twas a Braw Ride wi' Braw Results"

... says Doug of Douglaston Manor

An aviator gave a Scotchman and his wife a free ride, with the understanding that the Scot was to pay $5 every time he cried out in fear. Once in the air, the aviator went into loops and spins to get the Scotchman scared, so that he could collect a nice pile of money. The Scot kept silent. After they had landed, the aviator said to the Scotchman, "Well, you surprised me. You didn't holler, and so you don't owe me anything." "No," replied the Scotchman, "I didna holler. But I verra near did when ma wife drapt oot."

Our herd manager took an airplane ride, too, but he wasn't scared—at least not much. He had all kinds of confidence in Dunn Tours who supplied the plane. He was looking for a specific kind of animal—that's why he called in Dunn. He didn't have much time—that's why Dunn chartered an airplane.

It didn't take long to find that cow and buy her—and what a cow, WHAT A COW! Her picture and her story are at the right. Look them over. And then you, too, will say "What a cow!"

We sell, as well as buy, good cows. In fact, we now have fine animals of all ages and both sexes for sale. If you again refer to the column at the right, you'll understand why a Guernsey from Douglaston Manor Farm is always a good buy.

DOUGLASTON MANOR FARM

TRADE MARK
Reg U.S Pat Office

PULASKI, NEW YORK

K. C. SLY, Herd Manager

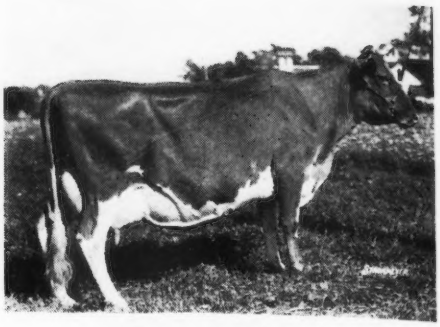

This is "Violet"

--the cow bought by plane

Violet of King Hill 170998. Sire: Ultra May Day 54018, that has 3 daughters with records of more than 800 lbs. fat. Dam: Yrsa Marguerite 112885.

"Violet" has a phenomenal record, having had 3 calves during the record—twin heifers at the beginning of the record, and another fine heifer at the finish. Her record: 15245.1 lbs. milk, 803.0 lbs. fat, Class AA. "Violet" is a full sister of Sophia of King Hill 154484, A. R. that has a record of 15605.9 lbs. milk, 739.4 lbs. fat, Class B.

"Violet" is now bred to "Frederick."

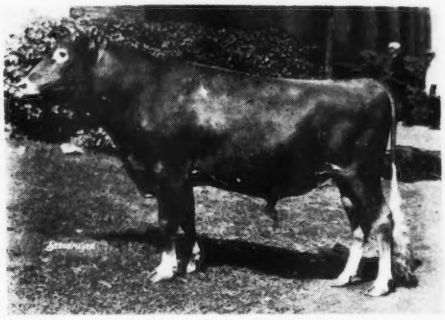

Douglaston King Frederick 161527

1st prize New York State Fair, 1929; 1st prize and Junior Champion New York State Fair, 1930; 1st prize Senior Yearling Eastern States Exposition, 1930. Sire: Rockingham Autocrat 131896 (Double grandson of Langwater Hollis-ton 28055). Dam: Imp. Sea Belle's Bountiful of Le Briquet 239222.

Why so many Breeders Buy Douglaston Guernseys

Douglaston Manor Farm has adopted a definite breeding program which has resulted in both correct type and high production. Our herd is, of course, Federal Accredited, and combines the Imported Valentine Sequel breeding with the May Rose Strain. 39 of our cows have A. R. records and 12 more are now on official test. Every animal is Negative to the Agglutination Test for Contagious Abortion.

The Maples

Bernardsville - New Jersey

Guernsey Herd

Herd Sire

FLORHAM MAY PRINCE 111944

whose breeding is strongly of Linda Vista Strain.

Bull and Heifer Calves For Sale

Mrs. Francis S. Lloyd - Owner

Silas Emmons - - Manager

Kenilwood Farm Guernseys

Federal Accredited and Blood Tested

HERD SIRES

Florham Corsair 95140

Sire: Langwater Warrior 26509, A. R.

Dam: Pencoyd's Secret Rose 74627, A. R.

Milk 11825.1 lbs. / Fat 515.6 lbs. — Class FF

Milk 15973.7 lbs. / Fat 687.3 lbs. — Class A

Milk 18071.6 lbs. / Fat 753.8 lbs. — Class AA

Rockingham Ultra Royal 186240

Sire: Rockingham Royal Holliston 112267

Dam: Florham Daphne 56565.

Milk 13717.0 lbs. / Fat 697.9 lbs. — Class A

Milk 15136.3 lbs. / Fat 776.1 lbs. — Class A

Young stock usually for sale from A. R. cows

George B. Post, *Owner* — Hector Lamont, *Supt.*

BERNARDSVILLE - - NEW JERSEY

"National Trade Mark News"

¶A new department has been added to the JOURNAL. It will keep all users of the National Label informed of its progress.

¶This department will appear on the first of each month.

¶The JOURNAL is Your Handbook. It contains more information on your business than you can secure at any other place for the money.

¶A subscription to the JOURNAL is worth more than the price.

1 YEAR—$2.00

2 YEARS–$2.50

5 YEARS–$5.00

Guernsey Breeders' Journal

COVENTRY FARM GUERNSEYS

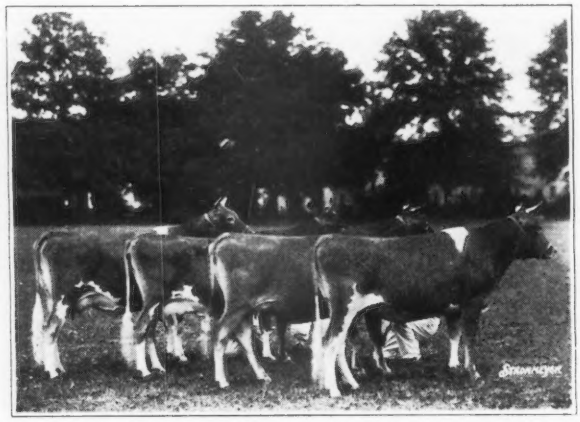

Get of Imp. Honoria's Sequel's Slogan 126459, A. R.

Our Senior Herd Sire

1st prize Get of Sire, Far Hills Show, 1931

FEDERAL ACCREDITED HERD NO. 105020

N. J. ACCREDITED ABORTION FREE HERD NO. 1

"Valentine - Sequels"

Young Bulls For Sale at Reasonable Prices

Every animal sold by us is negative to the blood test for contagious abortion.

R. L. Benson, *Owner* **G. F. Stone, *Supt.***

PRINCETON, NEW JERSEY

GLENBURNIE GUERNSEYS

Federal T. B. Accredited Herd No. 93822
New Jersey Abortion Accredited Herd No. 5

GLENBURNIE GUERNSEYS have been line-bred for 24 years from King Masher 11084 through Sir Elsax of Glenburnie 22796 and Masher's Elsie's May King 30630—all of them sires of Class Leaders. Glenburnie matrons are now being bred to Imp. Dunwalk Lad 113342 that combines the precise blood lines of King Masher 11084 as developed on the Island of Guernsey. This Masher-Sequel-Slogan line, with occasional outcrosses of Cheneand May Rose, has maintained a uniformity of type and progressive production rarely equalled in the Guernsey breed.

The three oldest daughters of Imp. Dunwalk Lad 113342 have now completed A. R. tests in two successive years. A fourth has finished as a two-year-old and three others are on test. The following completed records are shown in comparison with the records of dams and grandams—all made under the same care, in the same stable and with the same ration.

	Milk Lbs.	Fat %	Fat Lbs.	Class
Glenburnie Grace 232622	14243.1	5.0	713.2	E
	12641.7	4.92	622.4	G
Dam	not tested			
Grandam	7603.7	5.41	411.5	G
Glenburnie Gem 232624	12309.7	5.57	690.8	E
	10934.9	5.55	607.0	G
Dam	10250.4	5.32	545.4	F
Grandam	7892.2	5.70	450.2	F
Glenburnie Golden 238419	12084.3	5.92	715.1	E
	10947.1	5.89	644.9	G
Dam	8639.1	6.71	579.9	G
Grandam	10250.4	5.32	545.4	F
Glenburnie Hilda 259952	11308.1	5.03	569.3	G
Dam	9121.5	5.50	501.7	GG
Grandam	10250.4	5.32	545.4	F

Reports of other daughters now appearing in the ***Journal*** show ***the same*** advance.

James E. Russell **Lawrence Road** **Trenton, N. J.**

Drastic Reductions in Guernsey Pedigree Prices

TYPEWRITTEN PEDIGREES

2 Color Fully Extended, on large blanks, one copy

	Present Prices (In effect immediately)	Former Prices
14 ancestors on 8½ by 11 blank	.50	New feature
14 ancestors on 14 by 14 blank	.75	$1.00
30 ancestors on 14 by 16 blank	$1.15	1.50
62 ancestors on 14 by 17 blank	2.00	2.50

In connection with our typewritten pedigrees we have a LOOSE LEAF 30 ancestor and 62 ancestor blank punched to fit covers. Blanks of large size, linen ledger stock. Covers are sectional post, lock back. Two color pedigrees on 30 ancestor blank at $1.15 and on 62 ancestor blank $2.00. On reverse of pedigree side are breeding and production records.

DUPLICATOR PEDIGREES

2 Color, Fully extended on large blanks

	Present Prices		Former Prices
14 ancestors on 8½ by 11 blank			
10 copies	15 copies	.75	$1.00
	30 copies	$1.00	
14 ancestors on 13 inch square blank			
10 copies	Discontinued		$1.50
30 ancestors on 14 by 17 blanks			
10 copies	15 copies	$1.50	$2.75
	30 copies	$1.75	
62 ancestors on 14 by 17 blanks			
10 copies	15 copies	$2.25	$3.75
	30 copies	$2.50	

Our duplicator pedigrees are very legible, neat and fully extended. Postage prepaid. Orders and inquiries handled ***promptly.***

Similar reduction in prices also effective on Sales catalogue work.

Those Breeders who have not seen our pedigrees are invited to send for samples.

We are rigidly adhering to our usual standards of quality.

Our files are strictly up-to-date and our facilities for issuing the best type of pedigree obtainable are unsurpassed.

Ithaca Sales and Pedigree Co.

513 N. Tioga Street **Ithaca, N. Y.**

MILL ROAD FARM

Are you interested in correcting the shape of those udders in your breeding herd? Imp. Renown of Myrtle Place 145068 has done that for us. A son out of an A. R. cow should do it for you.

R. R. Lake Forest, Ill. P. O. Everett, Ill.

Personal Conducted Tour

To Guernsey Herds Offered For Sale

At Averill Park a herd of sixteen head, fifteen cows and one bull, accredited and negative to the blood test, all animals sound and right. The herd is offered for $2,000 or the very low average of $125 a head. Shop around and try and beat this bargain if you can. Just across the state line over in Massachusetts a herd of a dozen beautifully bred heifers, many in milk, for an average of $175 a head. Near Valley Falls, New York, a small but select herd of grade Guernseys from three to six years for an average of $75.

DUNN'S TOUR - Schoharie, N. Y.

BONNIE BRAE GUERNSEYS

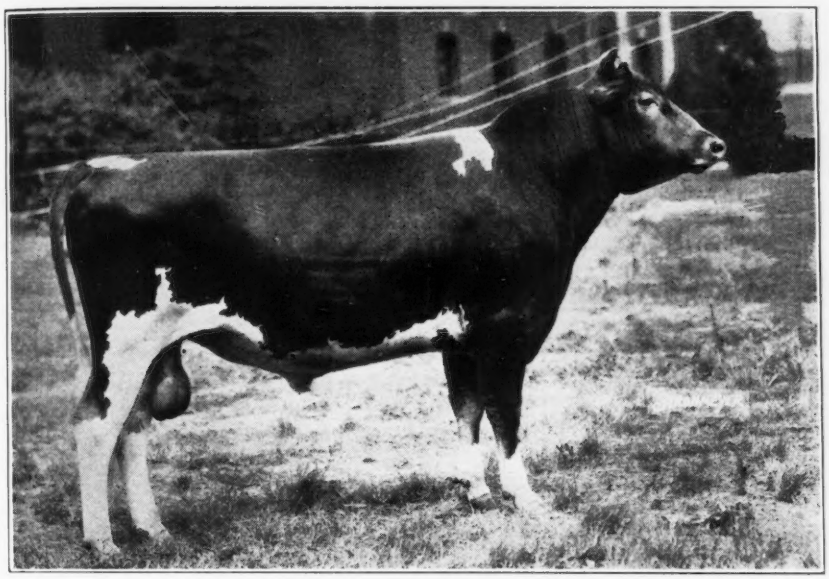

Bonnie Brae Trojan 155268

First Prize and Grand Champion Bull at Canadian Winter Royal Show, 1931.

Owned by Wm. S. Brooks, Paris, Ontario, Canada.

"Trojan" was bred by John E. McLoughlin, Clinton, N. Y. Sired by King's Advocator 126310, A. R., First Prize and Junior Champion Bull at New York State Fair, 1917. First two daughters on official test made 607.8 lbs. milk and 604.1 lbs. fat in Class G.

We offer King's Advocator 126310 for sale, he is 6 years old.

(Pictured in January 15, 1932, Journal)

JOHN E. McLOUGHLIN
Owner

BONNIE BRAE FARM
CLINTON, NEW YORK

Write: R. A. LAMBERT
Manager

Advertising

is the only way to reach prospective buyers.

Continuous advertising brings the best results

GUERNSEY BREEDERS' JOURNAL

REDVALE FARM

Guernseys of Quality

ACCREDITED BLOOD TESTED

HERD SIRE

CHILMARK BLUSTER 161991

Sire: Chilmark Starbloom 140488

Dam: Chilmark Miss 195113, A. R. 12783.3 lbs. milk, 743.4 lbs. fat, Class D

Correspondence Invited

REDDING - CONNECTICUT

Visit Grassland

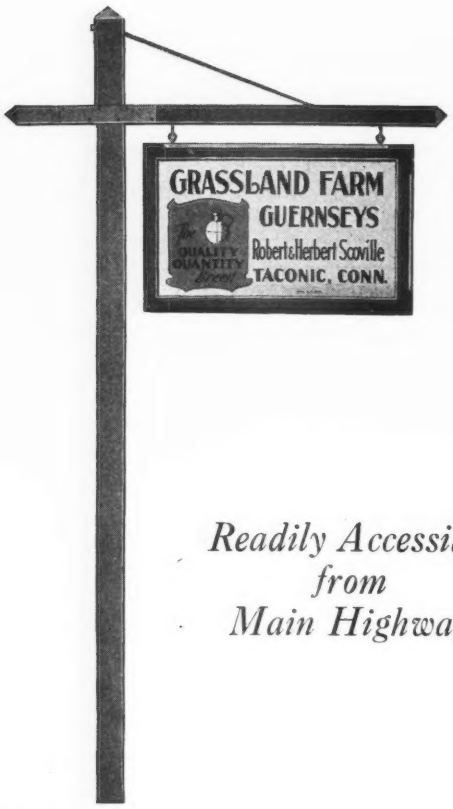

The summer season is here, the roads are in good condition, and a valuable and interesting time is assured you in a visit to Grassland where you can study our breeding program, and see our herd.

Readily Accessible from Main Highway

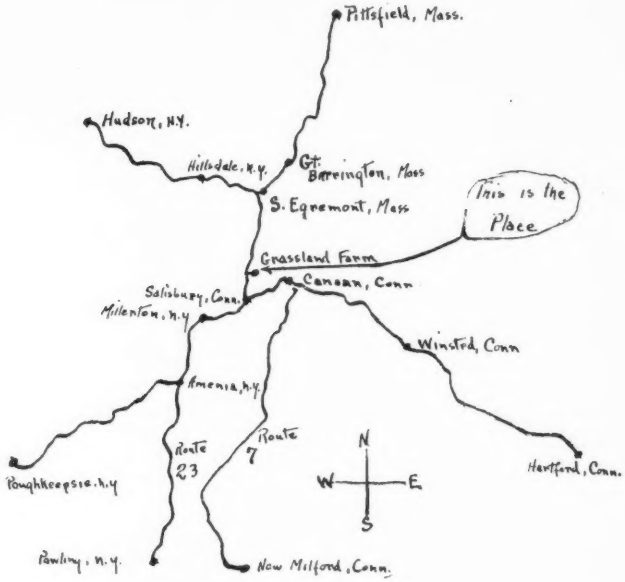

Watch for this Highway Marker

The Home of Sequels for 26 Years

It has been the policy at Grassland to adhere closely to the Sequel blood lines as started in the herd by Imp. Masher's Sequel 11462. Imp. Honoria's Sequel II. 40668 was a grandson and great grandson of Imp. Masher's Sequel 11462, and our present senior sire, Valentine's Honorable Sequel 51895, is a grandson of Imp. Honoria's Sequel II. 40668. Our Junior sires are also of Sequel breeding.

Our female families have been selected with great care and we have kept record of the milking characteristics, the breeding habits and the health of these females for several generations. With the continued line of Sequels as herd sires and the complete knowledge of the females we believe that we can breed sires to help advanced Grassland and the breed.

Inquire about a Sequel for your next herd sire.

E. G. WOODWARD
Grassland Farms,
Taconic, Conn.

[*We have the Makin's for Milk*]

An unretouched photograph of one of our heifers at two years and two weeks of age.

She is by our senior herd sire—BEECHWOOD OCEAN PRINCE 124200, and typifies the dairy promise and strong constitution of his daughters.

She is due to freshen to the service of WARD ACRES HYALO 152811, son of LANGWATER AFRICANDER 57121 and HYLAN COTTAGE LASSIE 119573—17081.2 lbs. milk, 913.2 lbs. fat, Class B.

We shall shortly price a few half sisters of the above animal, some of which are in calf to "HYALO".

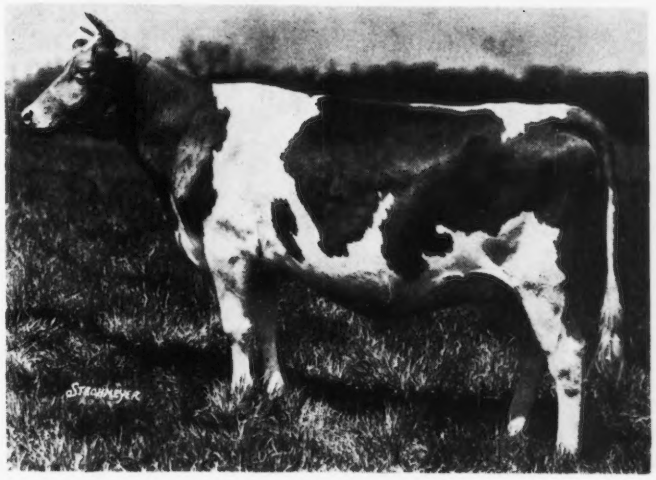

Hesheldon Farms

H. E. SHELDON, Owner

Address W. de L. Burgess, Herd Manager

Valencia - Pennsylvania

Horse Shoe Falls Farms

OUR HERD SIRE

CAUMSETT COURAGEOUS 136678

Sire of two daughters on test in Class F, both have milked over 47 lbs. per day.

COURAGEOUS' daughters are being bred to Hilltop Butterfat General 189154, a son of Imp. Primrose's Butterfat 104967.

Buy your future here sire from a herd that produces.

Pedigrees and prices sent on request.

Horse Shoe Falls Farms

G. P. Clark Owner — Shannock, R. I. — A. C. Browning Manager

How would you like to own a Guernsey Farm ideally located in New England near a splendid milk market?

This farm is just outside of a thriving town on state road. A splendid herd goes with it, all registered, accredited, blood tested and high producers. No large overhead expenses on this farm. It is tractor worked, has large gravel banks, a million feet of lumber and an abundance of spring water. There are five buildings with modern conveniences. There is plenty of land that will grow alfalfa and corn luxuriantly.

For further information write

THE WETMORE SALES CO.

Guernsey Specialists

WINSTED, CONNECTICUT

*A Son of One of the 27**

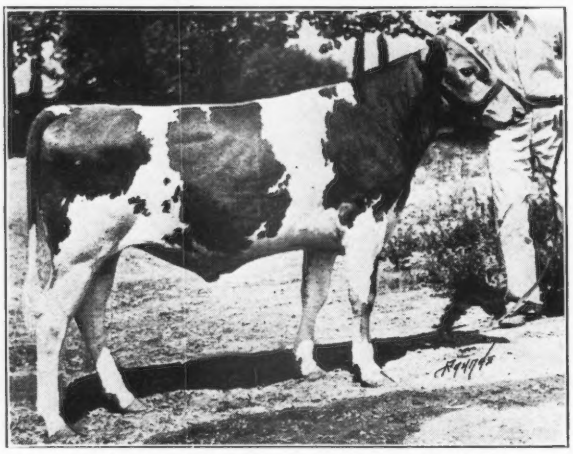

Yeoman's Charm of Adohr 194821
Born May 20, 1931

Sire: MIXTER UPROAR 100136, A. R. (One of the 27)

Sire: Mixter May Royal 65203, A. R.

Dam: Yeoman's Mixter Venus 73202, A. R.

Dam: EVALINE OF ADOHR FARMS 269606
On test: 11004.2 milk, 535.7 fat, 344 days, Class F.

Sire: Langwater Surrogate 110019, A. R. (One of the 27)

Dam: Ruby's Evaline of Beirnetown 128617

This bull, just under a year old when his picture was taken, represents the second cross of sires that we have proved at Adohr. Reasonably priced, for a bull of such good type and breeding. Write about him today.

ADOHR STOCK FARMS

RESEDA CALIFORNIA

*"One of the 27"—there are 27 proved sires in service at Adohr.

This Bull Guaranteed to Sire Producers

or your money plus interest returned.

This bull is 14 months old. Sire: Maple Leaf's Star of Wawa 96254, 6 A. R. daughters, 2 Class Leaders. Dam: Lindenhurst Daisy's May King 190729, 532.3 lbs. fat in D, 504 lbs. fat, C. T. A. We guarantee that a majority of this bull's first ten daughters tested as two year olds, A. R. or C. T. A. test, will average 350 lbs. fat in 305 days provided their dams show a profit over feed cost.

Write today for complete information

The herd is accredited for abortion and tuberculosis

WILBEDOTTE FARM

DR. HERBERT W. GRAY, *Owner*

Box 313 ROSELLE, ILLINOIS

Guernsey Pedigree Service

TYPEWRITTEN PEDIGREES

We supply two-color, typewritten pedigrees with show winnings, Advanced Register data and outstanding sale prices as follows:

Size	*Price Each*
8½ x 17 inches, 14 ancestors	$1.00
11 x 17 inches, 30 ancestors	1.50
13 x 17 inches, 62 ancestors, with list of progeny, for post binders	2.50
4¼ x 7¼ inches, 30 ancestors, with a second leaf giving list of progeny, for pocket herd books (handwritten)	1.50
8½ x 11 inches, 14 ancestors, with list of progeny, for ring binders	1.00
Extra charge, if sketch is desired on any of the above pedigrees	.50

DUPLICATOR PEDIGREES (two-color)

Size	*Price for ten*
8½ x 17 inches, 14 ancestors	$1.50
11 x 17 inches, 30 ancestors	2.50

Note: In compiling duplicator pedigrees it is necessary to prepare a master copy. When ordering duplicator pedigrees, therefore, include the regular price for one pedigree, as given above, plus the charge for ten duplicates. The master copy and the ten duplicates will be furnished.

THE AMERICAN GUERNSEY CATTLE CLUB
Peterboro, New Hampshire

The Sheldegren Farm Sale

[Owned by Mr. and Mrs. William Koch]

to be held

at the Farm, Greenfield, Massachusetts

JUNE 24, 1932

40 Head of Select Guernseys 40

21 Milking Cows 21

Owing to the short time in preparing for the Sheldegren Farm Sale we have been obliged to omit the C. T. A. records from the sale catalogue, but they will be complete and up-to-date at sale time and will be announced by the Sale Manager. They are a very excellent set of records. The A. R. records will also be announced from the stand.

The Buyer

The buyer is assured of high class profitable producing stock as every poor producer has been disposed of. The herd is Accredited and Blood Tested and every animal is in perfect condition. The type and production of this herd has improved and increased every year since it was founded.

A Show Herd

The blood of Potter's Foremost 111701 and Mixter Fred 83654 have put this herd on the map; their offspring will do as much for you.

Last year at nine fairs, including local and National shows, this herd won 46 championships and 126 first prizes.

Your Opportunity—Don't Miss It

This sale offers a real opportunity in which to buy the kind of stock you want to improve or build up a herd.

Don't Delay - - Send for a Catalogue Today to:

The Wetmore Sales Company

Guernsey Specialists

WINSTED, CONNECTICUT

See next page↗

The Sheldegren

[Owned by Mr. and

to be held at the Farm

JUNE 24,

40 Head of Select

21 Milking

We have endeavored to show you the high quality of cattle offered in this sale from the photos that have been picked at random. Yet you must realize tha tthe only way to appreciate them is to send for a catalogue and come to the sale.

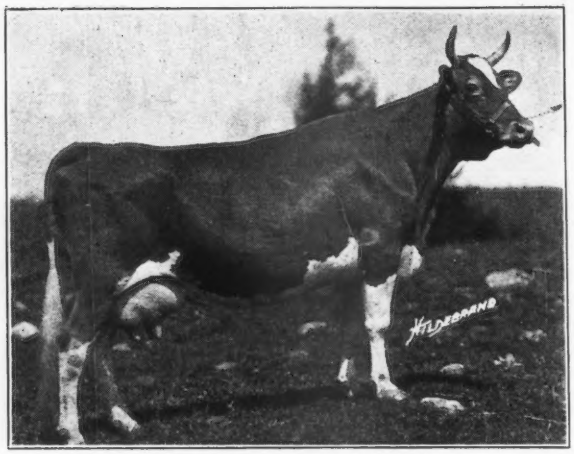

SHELDEGREN LENORE 174609
Born June 16, 1924
Sire: Sheldegren Earl 75713
Dam: Lenore of South Street 95745

One of the excellent young cows in the Sheldegren herd that has several offspring in the sale. A cow that has a splendid C. T. A. record and a good show ring record.

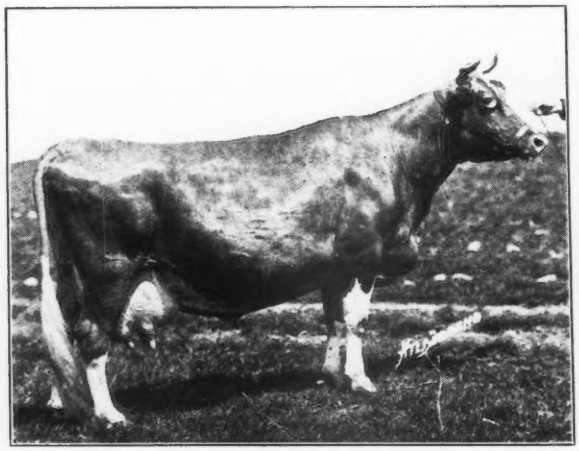

DUCHESS OF SUNSET HILL 172928
Born August 8, 1924
Sire: Mixter Fred 83654
Dam: Myrtle Steward of Edgemont 41169

Now on A. R. test and in 127 days she has produced 5738.9 lbs. milk and 279.9 lbs. fat. One of the really great matrons in this sale. She has type, size and production, the kind that you will want to own.

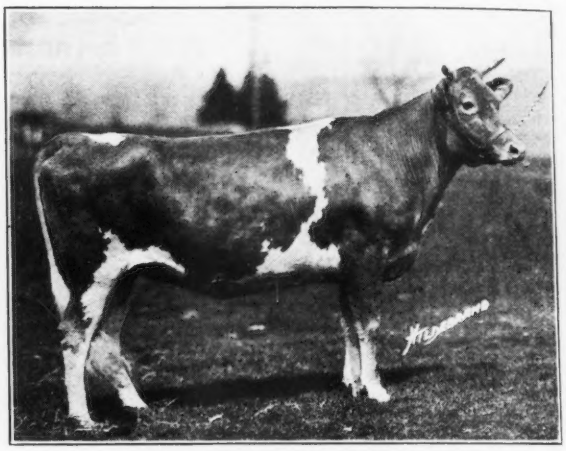

SHELDEGREN MAY ROSE 301768
Born November 30, 1929
Sire: Sheldegren Archer 148476
Dam: Sheldegren Carnation 261297

One of the typical two year old bred heifers that is being offered. The kind that always makes competition in bidding time at the sale. She is an outstanding granddaughter of Mixter Fred 83654 and a great granddaughter of Langwater Archer 53844, A. R.

GOLDEN PRINCESS OF SUNSET HILL 229667
Born April 7, 1927
Sire: Winona's Golden Sheik of Longmeadow 109810
Dam: Princess Foam of Pine Grove 210907

She has just entered the A. R. Class and is making a very creditable record. We will tell you more about her at the sale.

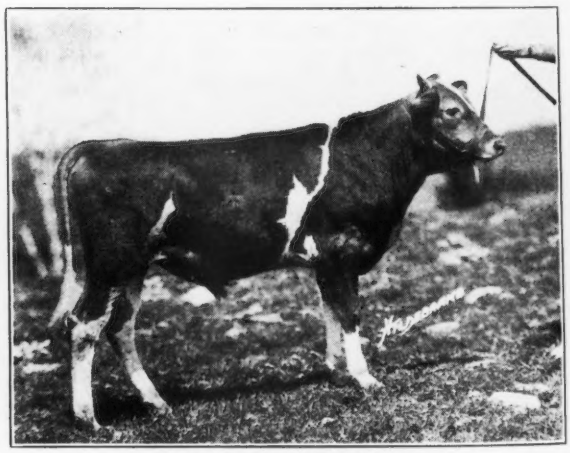

SHELDEGREN POLITICIAN 197681
Born July 8, 1931
Sire: Lynbrook Politican 160846
Dam: Sheldegren Edna 226638

A typical young bull that has everything to be desired in the way of type and production back of him that is a credit to any herd.

Farm Sale

Mrs. William Koch]

GREENFIELD, MASS.

1932

Guernseys 40

Cows 21

Don't forget the fact that most of these animals come from Langwater and Cherub families. The following sires play a very important part in the herd because they are very closely related to the animals offered:—Langwater Foremost 39191, Langwater Steadfast 31672, Ladysmith's Cherub 30760, Langwater Demonstrator 16451, Mixter Fred 83654, Langwater Warrior 26509, Yeoman's King of the May 17053 and Cherub's Monarch of Shorewood 117203. The blood of these great bulls is constantly improving. There are just as many great producers and reproducing females in the pedigrees of the animals offered as there are great bulls.

Remember this herd has a perfect health score. This sale is an ideal place to purchase stock because the owners as well as ourselves guarantee everything to be as represented. Come, Spend the Day with Us at one of the most beautiful locations in New England.

For a Catalogue write to

THE WETMORE SALES CO.

Guernsey Specialists

WINSTED, CONNECTICUT

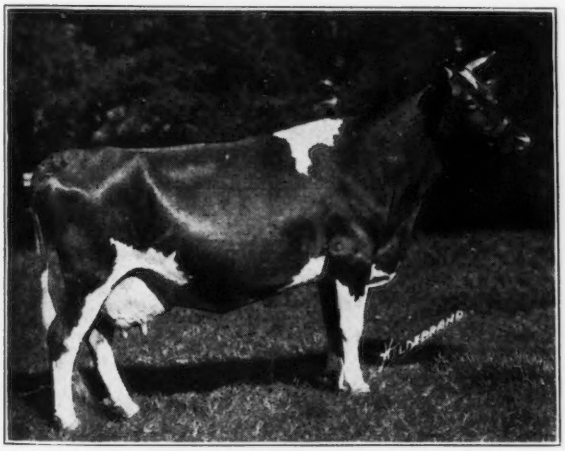

FAIRYDALE BEDAGRACE 219175
Born September 29, 1924
Sire: Bedalbert 51232
Dam: Fairydale Gracieuse 169744

This cow has a splendid record of 13601.1 lbs. milk and 535.5 lbs. fat. She has won many show ring honors. Undefeated cow at the Eastern States Exposition and the National Dairy Show in the 4-H Club division, defeating the cow that was later made Grand Champion in the open classes at these shows in 1931. A great matron with many years of usefulness ahead of her and capable of making a great record.

LYNBROOK POLITICAN 160846
Born September 8, 1928
Sire: Cherub's Monarch of Shorewood 117203
Dam: Pollie of Miller Hill 103444

A Junior Sire that is fast making a name for himself. Many of the animals have either been sired on bred to him. A bull from the great Cherub family noted for show ring honors and production. He was Fourth Prize Bull in the two year old class at the Eastern States Exposition in 1931. A coming young sire worth your serious consideration.

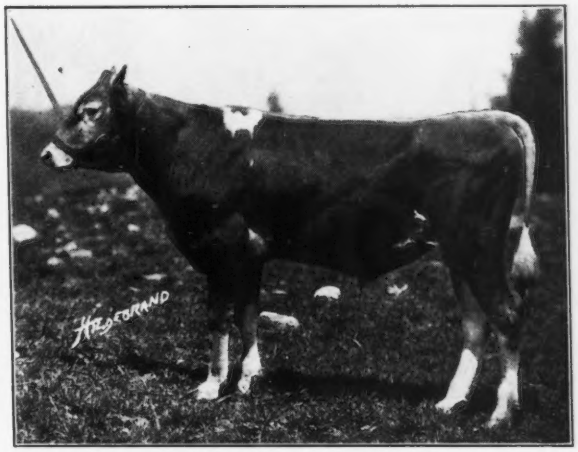

SHELDEGREN GOLIATH 196219
Born June 26, 1931
Sire: Mixter Fred 83654
Dam: Hope's Faith of Grassy Spur 24726

Another of the fine young bulls offered in this sale that has real dairy type and production, and that will make a name for himself if given the opportunity. His dam has a fine C. T. A. record.

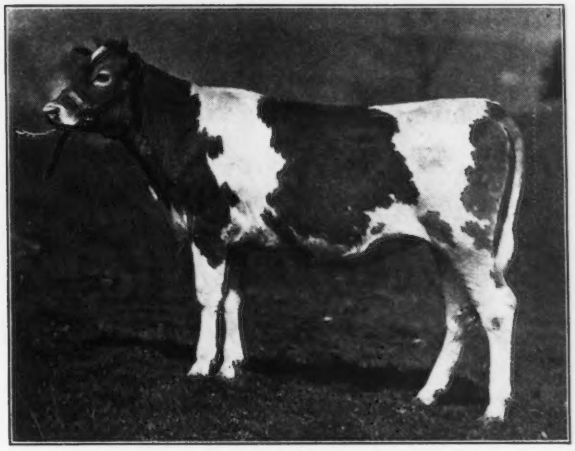

SHELDEGREN BLONDIE 348461
Born May 30, 1931
Sire: Sheldegren Bobby 170075
Dam: Sheldegren La Blond 272295

One of the beautiful young heifers offered in this sale. She has plenty of type and production in her pedigree.

May 28, 1932

Quail Roost Farm,
Rougemont, N. C.

Gentlemen:-

Tests have been completed on the 115 blood samples which Dr. Grinnells and I took from the herd on May 25th. All of these samples were negative in all dilutions and we are renewing your accredited certificate and mailing same to you under separate cover.

Very truly yours,

Wm. Moore

STATE VETERINARIAN

Quail Roost Farms

GEORGE WATTS HILL, Owner
DURHAM, N. C.

H. T. HODNETT, Manager
ROUGEMONT, N. C.

and now a 600 lb. average

Five tested daughters of Roughwood Prestige 112432 have made 600 lbs. fat in Classes G and F.

Bulls from worthy A. R. cows for sale.

Established 1908 - 100 Head

Federal Accredited - Negative to Blood Test

ROUGHWOOD GUERNSEYS

George N. Barrie
Supt.

CHESTNUT HILL, MASS.

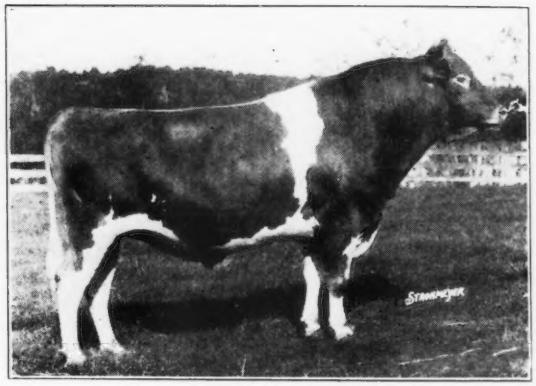

Roughwood Prestige 112432

SIRE: Regent of Roughwood 67926, 11 A. R. Daughters, 2 A. R. Sons.
DAM: Demonstrator's Pearl of Longwood 128074,
A. R. Record: 11981.4 lbs. Milk, 718.0 lbs. Fat, Class G

His five daughters

Roughwood Jacqueminot 236323	**529.90 lbs. Fat, G**
Roughwood Niobe 269356	**577.90 lbs. Fat, G**
Roughwood Elegance 244029	**515.60 lbs. Fat, G**
Roughwood Juanita 270162	**620.82 lbs. Fat, G (Unofficial)**
Roughwood Belle 256963	**754.80 lbs. Fat, FF**

The Development of Our Junior Sire

As He is Today

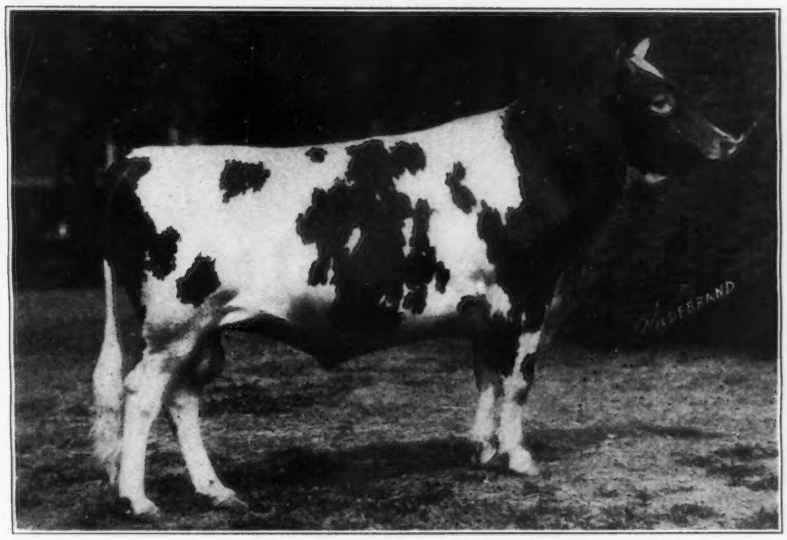

Aiyukpa King's Searchlight 150883

Sired by Aiyukpa King 122782 and out of White's Treva Girl 138210 that was 10th Cow in Class GG with 12928.6 lbs. milk and 689.4 lbs. fat.

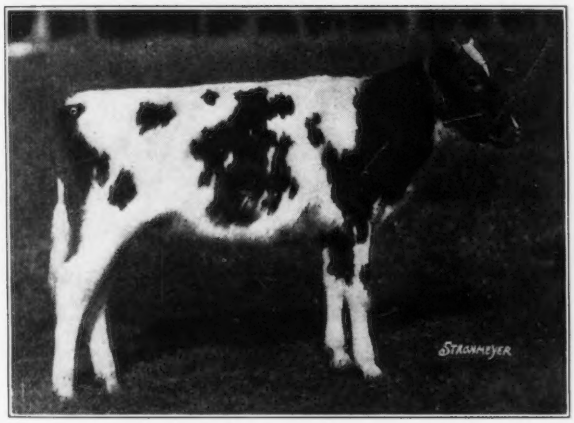

As he looked when purchased Nov. 10, 1928

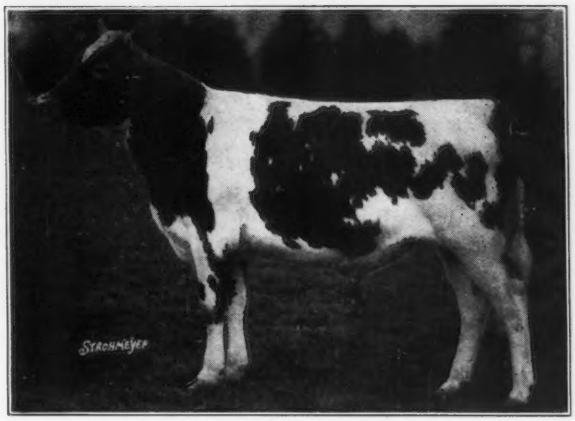

After he started to develop

Aiyukpa King's Searchlight 150883 is siring some very good looking calves.

WINDING CREEK FARM

BLUE ASH. OHIO

JULIUS FLEISCHMANN, OWNER **J. A. WAHLKE, MANAGER**

GOLDEN MILK

Your Customers Prefer IT!

F R I E N D S H I P

S Y E S

G O L D E N M I L K

Why Not Breed for IT ?

Friend-ship Females Have IT !

Accredited T. B. Since 1919

Accredited C. A. Since 1925

A. A. Thompson Oak Hill Estate Uniontown, Pa.

Falcon's Flight Farms

now offers for sale

FALCON'S FREEDOM 197760

Dropped August 2, 1931

Sire: Langwater Jethro 114977, A. R.
40 A. R. Dams average 13802 lbs. milk, 694 lbs. fat.

Dam: Falcon's Jasmine 129525, A. R.
14191.8 lbs. milk, 722.8 lbs. fat, Class B.

This young bull represents a rare combination of production and type. The price is very moderate. We solicit your inquiry or visit and will be glad to forward pedigree and description on request.

FEDERAL ACCREDITED - BLOOD TESTED

B. Austin Cheney & Sons,
Owners
Ernest F. Doane, *Manager*

Litchfield, Connecticut

Advertisers' Index

A

Adohr Stock Farms A-12
American Guernsey Cattle Club A-12

B

Bonnie Brae Farm A-9
Boulder Bridge Farm III. Cover
Box 71 A-2
Brant Rancho II. Cover
Breeders' Bookshelf A-4
Breeders' List A-1
Brooklandwood Farm IV. Cover
Burch Co., F. S. A-3
Burlingame, King & Dunk A-4

C

Coventry Farm A-8
Crawford Press A-3

D

Douglaston Manor Farm A-6
Dunn, W. S. A-9

F

Falcon's Flight Farms A-18
Florham Farm 636

G

Glenburnie Guernseys A-8
Grassland Farms A-10
Greenway Farm A-5
Greycourt Farm 638
Greyholme Farm A-5
Guernsey Breeders' Journal A-7, 20

H

Hesheldon Farms A-11
Hilltop Farm 633
Horse Shoe Falls Farms A-11

I

Ithaca Sales & Pedigree Co. A-8

K

Kenilwood Farm A-7

L

Laacke Co., R. A-4

M

Maples, The A-7
Mill Road Farm A-9
Morford, L. R. A-4
Moyer, Inc., H. A. A-3

O

Oak Hill Estate A-18
One Hundred Per Cent Club A-3
Osceola Farms 634

P

Purina Mills A-2

Q

Quail Roost Farms A-16

R

Redvale Farm A-9
Rockingham Farm 638
Roughwood Farm A-16

S

Sheldegren Farm Guernsey Sale A-13-15
Strohmeyer, Jr., H. A. A-1

T

Thousand Springs Farm A-19
Transcript Printing Co. A-4

W

Weston Mfg. & Supply Co. A-1
Wetmore Sales Co. A-11, 13-15
Wilbedotte Farm A-12
Winding Creek Farm A-17
Wisconsin G. B. A. A-5
Wisconsin Livestock Advertising Co. A-3

Head of show herd season of 1929 and 1930

SIRE
Foremost's Monogram 111353, A. R.

DAM
Portia of Thousand Springs 175074
13528.4 lbs. milk, 645.5 lbs. fat, G
16683.4 lbs. milk, 801.3 lbs. fat, EE

Peerless of Thousand Springs 130998

His sons for sale:

BERWIN OF THOUSAND SPRINGS 199222, out of Benita of Thousand Springs 271158
Born September 10, 1931—A show prospect out of a show cow.

PREMIER OF THOUSAND SPRINGS 199225, out of Peaches of Thousand Springs 175071
Born November 21, 1931—Dam's record, 11193.2 lbs. milk, 521.6 lbs. fat, GG.

THOUSAND SPRINGS FARM

Federal Accredited - Blood Tested

Minne Miller, *Owner* **Wendell, Idaho**

1,620 Guernseys Sold

Journal

Advertising Sold 1,620 Guernseys

Survey Shows Advertising brings ten times more sales

In the past twelve months there were sold 21,637 head of pure bred Guernseys. During that same time, 21,543 breeders worked through the Central Office. This could be assumed to mean that 21,543 breeders sold 21,637 head of pure bred Guernseys.

For the same twelve months there were 164 Guernsey breeders who advertised a part or all the time in the Guernsey Breeders' Journal. These 164 breeders sold 1,620 head of animals, or nearly an average of TEN head each.

DID YOU SELL your share Through Your Advertising?

If Advertising sold pure bred Guernseys in 1931, IT WILL SELL THEM IN 1932.

Write us and let us help you in planning your advertising this year.

164 BREEDERS CAN'T BE WRONG.

Guernsey Breeders' Journal